

Figures

Figure 1: Gopher Ordnance Works location

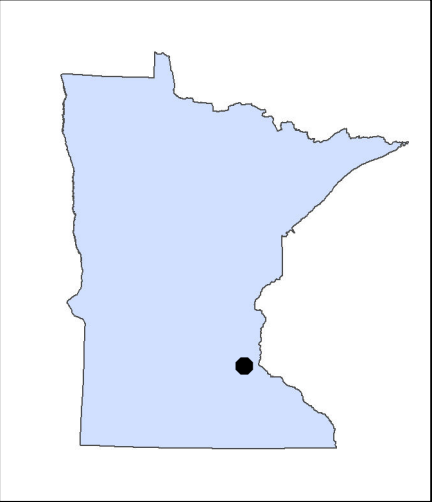

● Gopher Ordnance Works
■ Minnesota

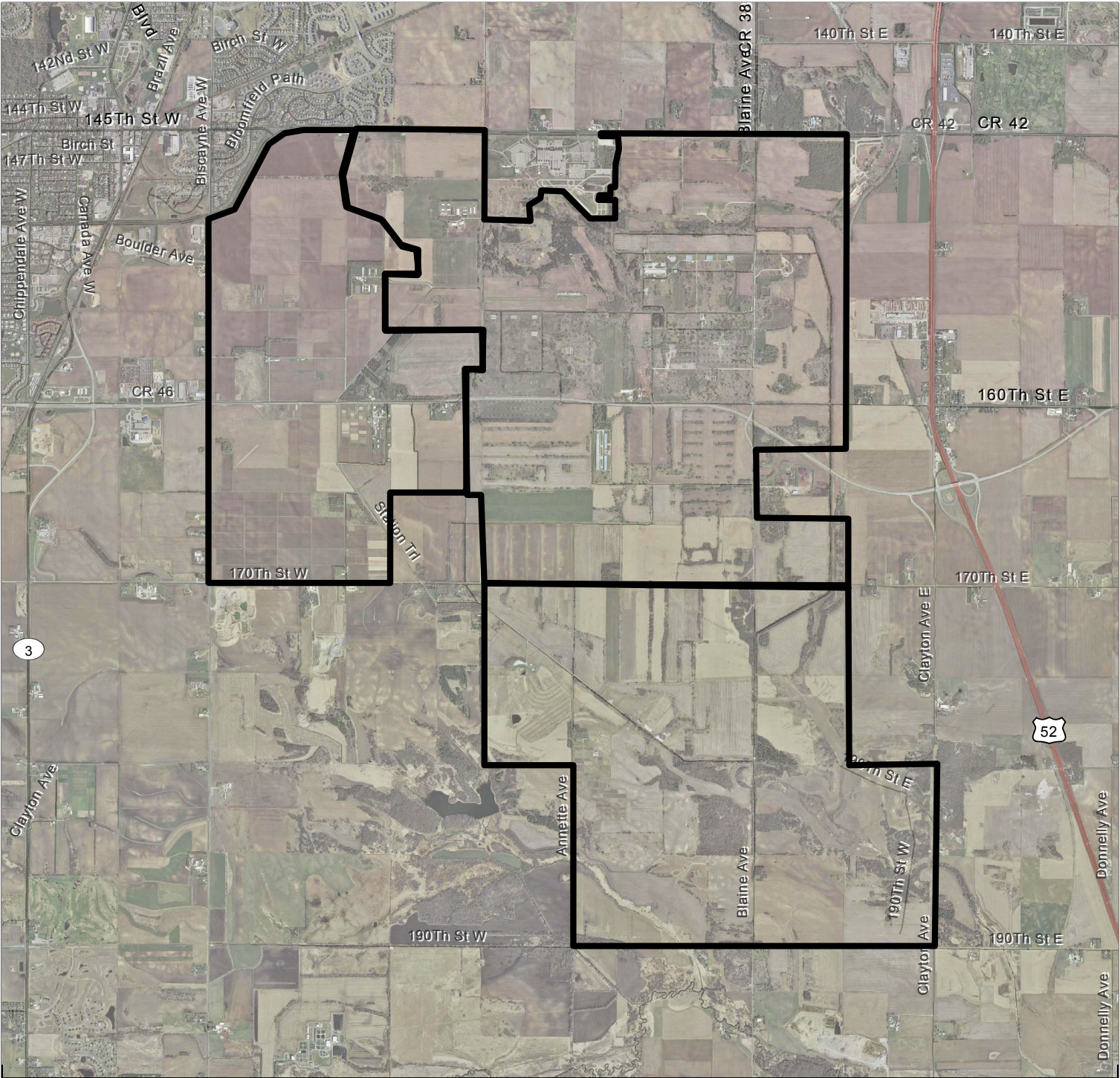
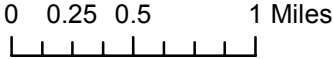

Barr Footer: ArcGIS 10.0, 2011-12-13 14:35 File: h:\Client\UofM_UmorePark\Work Orders\UMORE - 1948 Parcel_RIMaps\Reports\RI_Report\Fig2 RI_Report_Adjacent_Areas.mxd User: dls

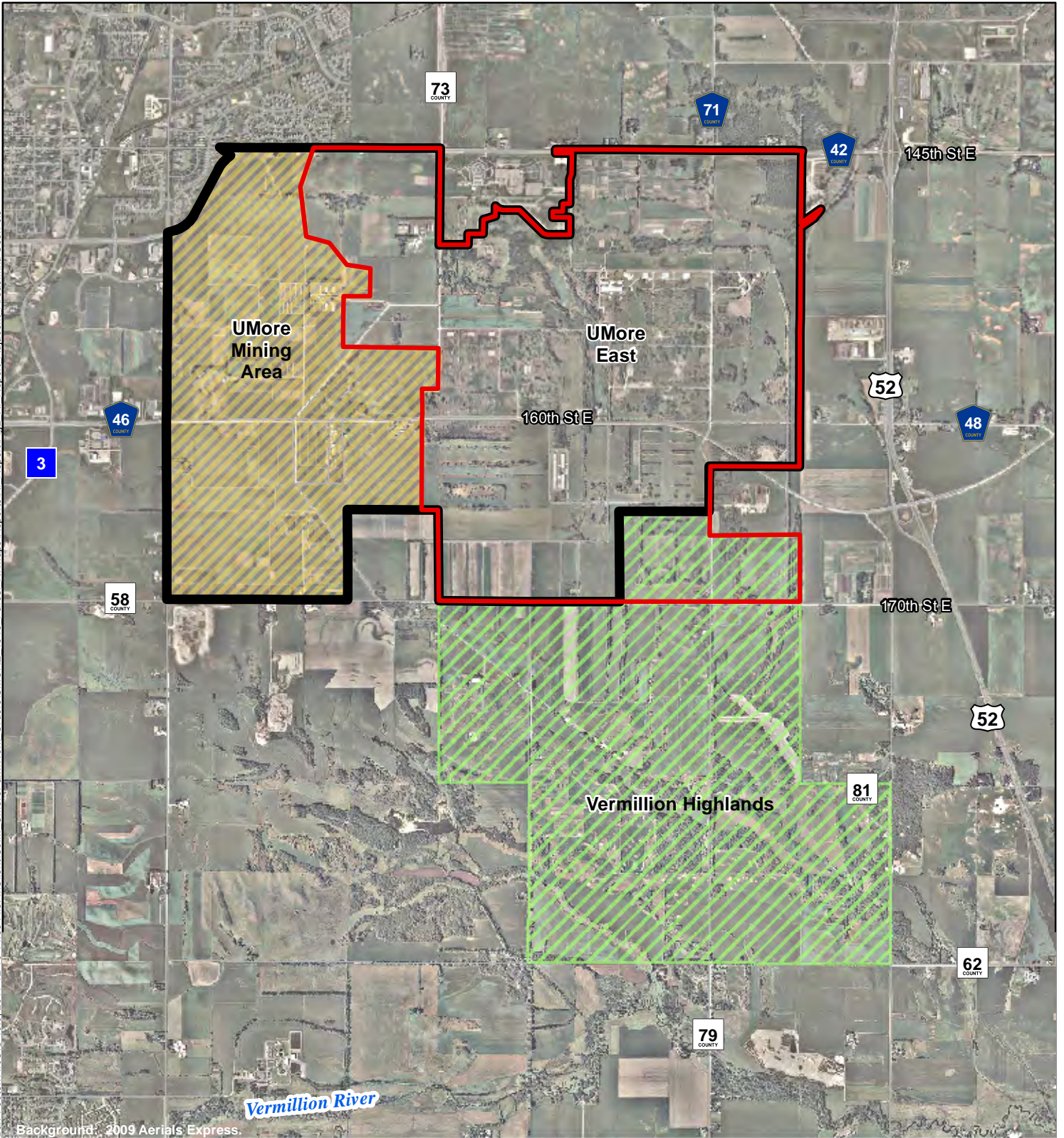

Background: 2009 Aerials Express.





-  UMore Park Boundary
-  UMore East Project Area
-  UMore Mining Area
-  Vermillion Highlands Boundary



Figure 2: Three sub-sections

Figure 2

ADJACENT AREAS
Remedial Investigation
Report
UMore East
Dakota County, MN

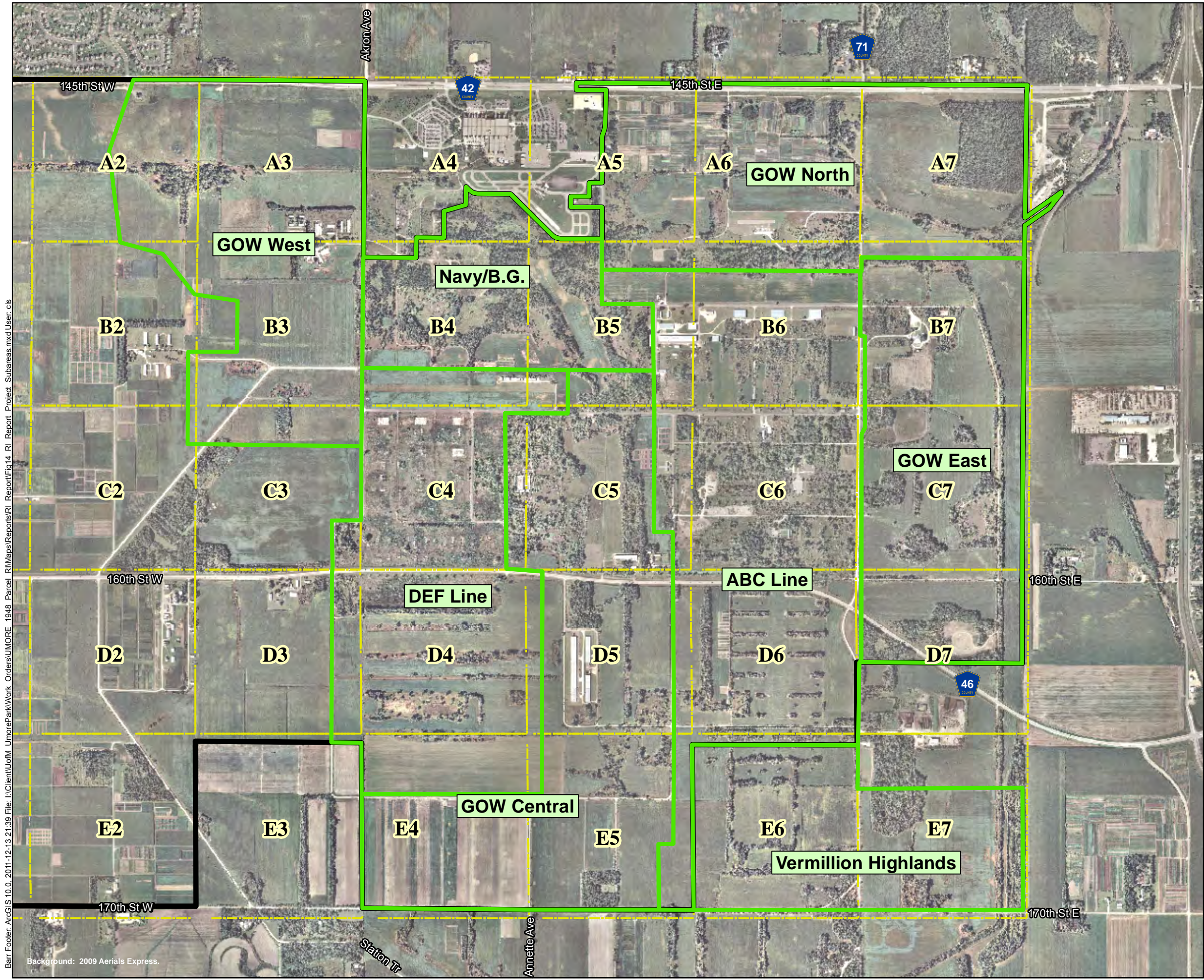



-  UMore Park Boundary
-  UMore East Subarea Boundary
-  Site Location Grid

Source: Metropolitan Council, MnDOT, Dakota County, Barr.

Figure 3: Sub-sites within UMore East

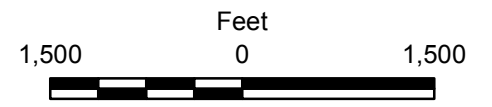

PROJECT SUBAREAS

Remedial Investigation
Work Plan
UMore East
Dakota County, MN



Barr Footer: ArcGIS 10.0, 2011-12-13 21:39 File: I:\Client\UofM_UmorePark\Work_Orders\UMORE_1948_Parcel_RI\Maps\Reports\RI_Report\Fig14_RI_Report_Subareas.mxd User: cbs

Background: 2009 Aerials Express.

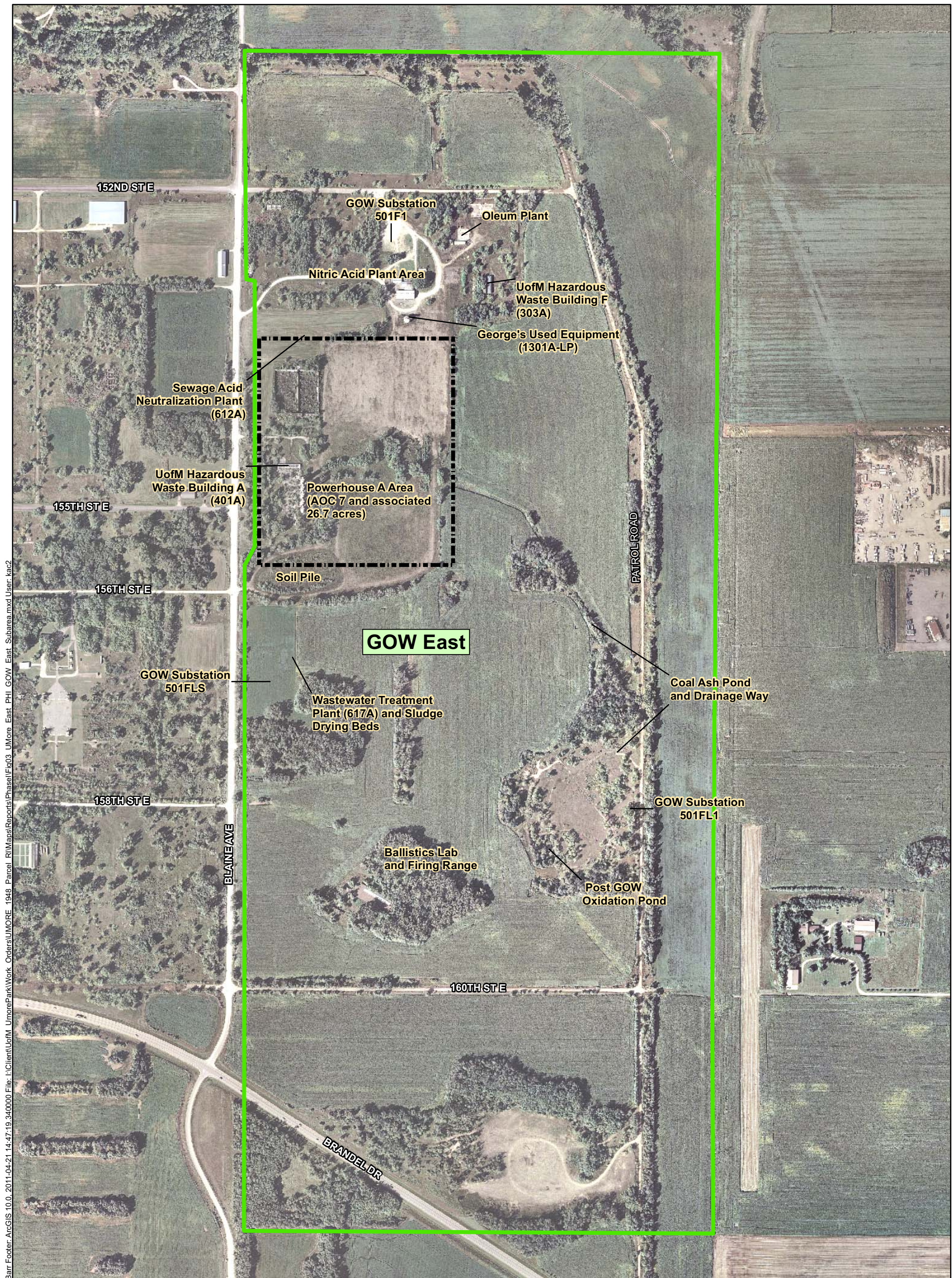

Barr Footer: ArcGIS 10.0, 2011-04-21 14:47:19 340000 Files: I:\Client\UofM_UmorePark\Work_Orders\UMORE_1948_Parcel_RI\Maps\Reports\PhaseI\Fig03_UMore_East_PHI_GOW_East_Subarea.mxd User: kaz2



-  UMore East Subarea Boundary
-  USACE AOCs (based on Baywest 2008)

Figure 4: GOW East Subarea

GOW EAST SUBAREA

UMore East
Phase I Environmental
Site Assessment
Dakota County, MN

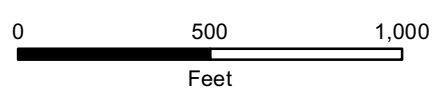

Data Sources: Barr Engineering Company, University of Minnesota.
Background: 2009 Aerials Express Photography (Twin Cities)

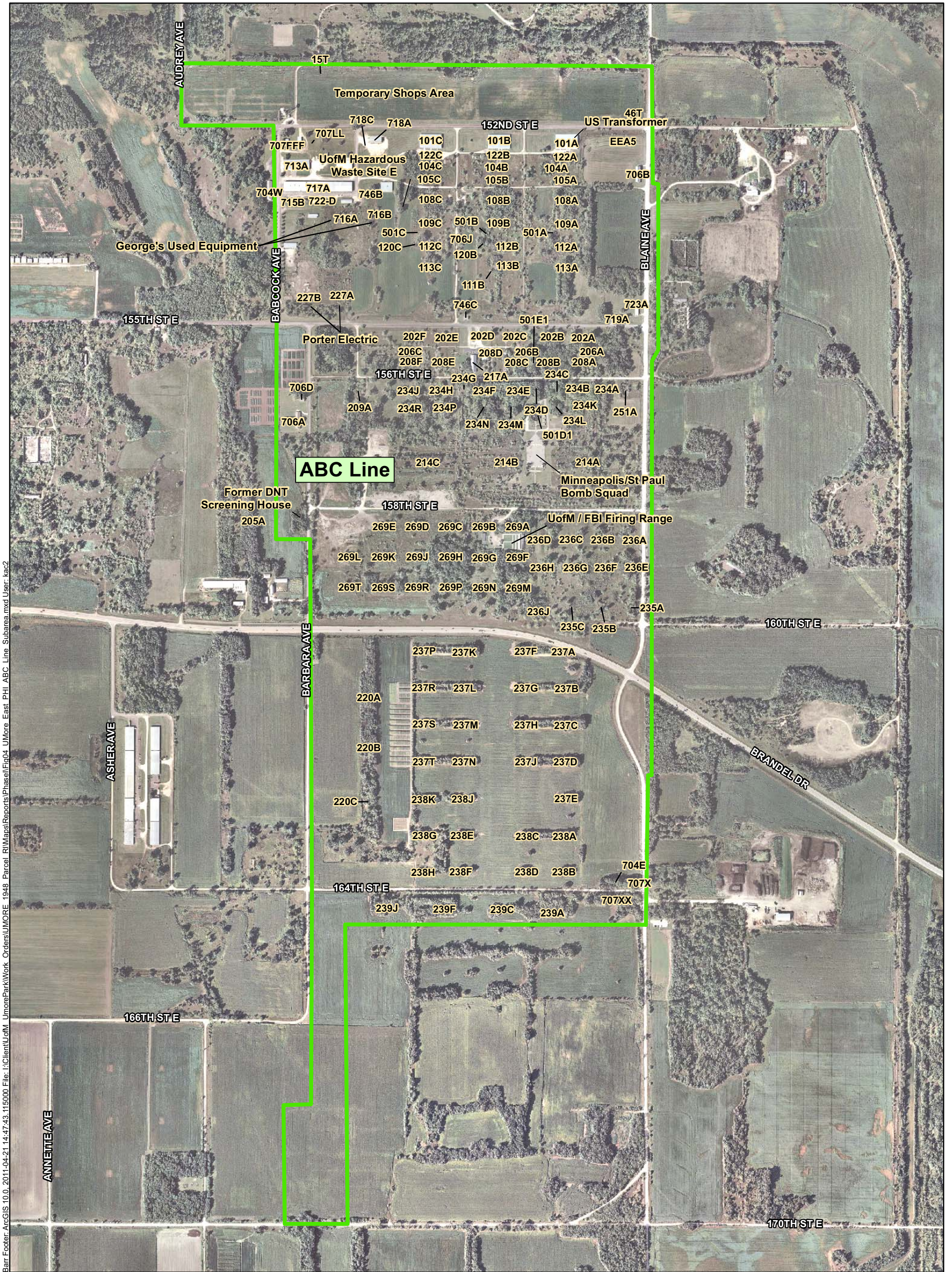

Barr Footer: ArcGIS 10.0, 2011-04-21 14:47:43.115000 File: I:\Client\UofM_UmorePark\Work_Orders\UMORE_1948_Parcel_RI\Mapa\Reports\PhaseI\Fig04_UMore_East_PHI_ABC_Line_Subarea.mxd User: kac2

 UMore East Subarea Boundary

Figure 5: ABC Line Subarea

ABC LINE SUBAREA

UMore East
Phase I Environmental
Site Assessment
Dakota County, MN

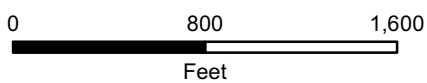

Data Sources: Barr Engineering Company, University of Minnesota.

Background: 2009 Aerials Express Photography (Twin Cities)

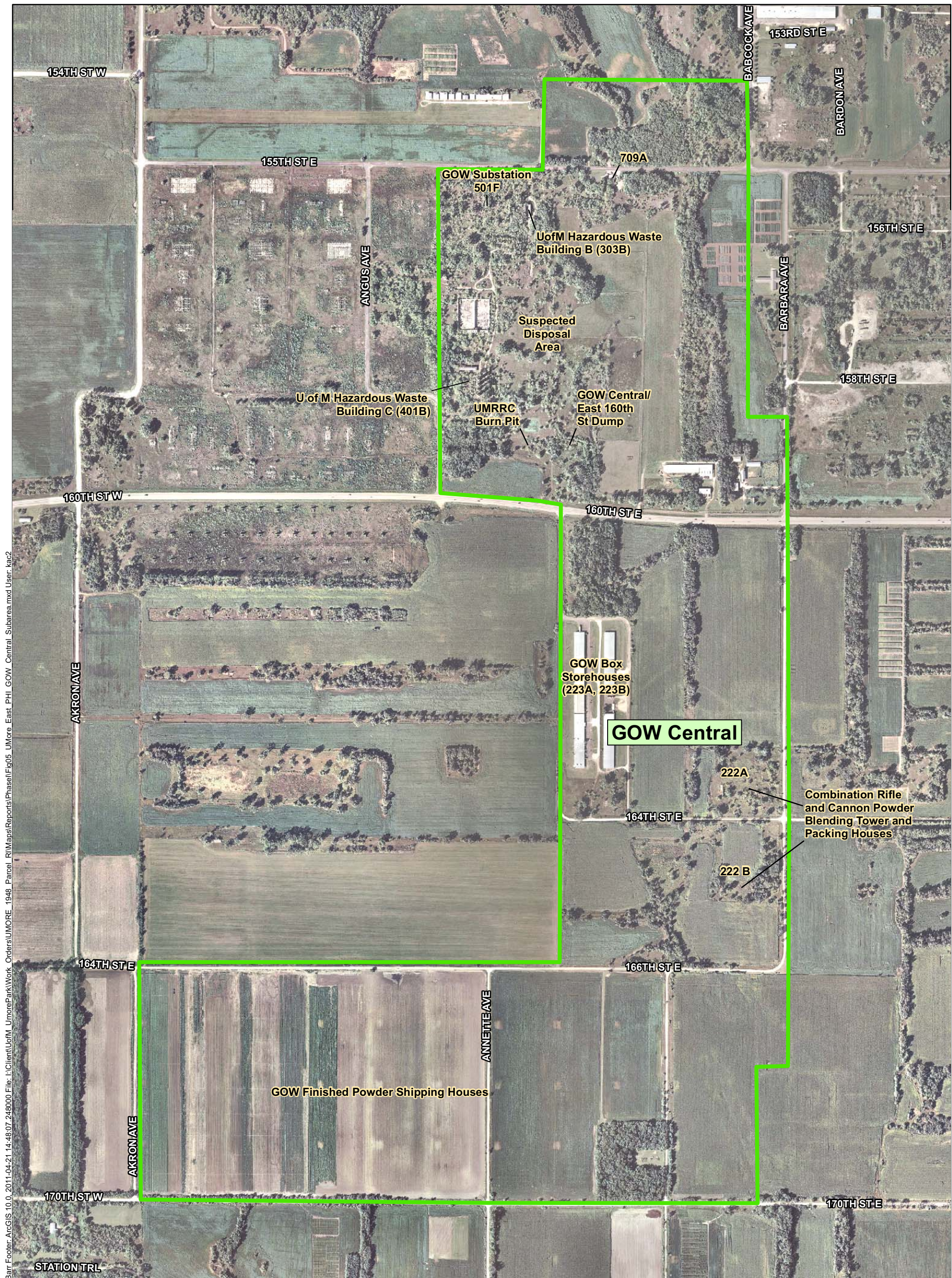

Barr Footer: ArcGIS 10.0_2011-04-21 14:48:07.248000 Files: I:\Client\UofM_UmorePark\Work_Orders\UMORE_1948_Parcel_RI\MapReports\PhaseI\Fig05_UMore_East_PHI_GOW_Central_Subarea.mxd User: kac2

 UMore East Subarea Boundary

Figure 6: GOW Central Subarea

GOW CENTRAL SUBAREA

UMore East Phase I Environmental Site Assessment Dakota County, MN

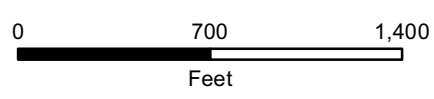

Data Sources: Barr Engineering Company, University of Minnesota.
Background: 2009 Aerials Express Photography (Twin Cities)



UMP011536

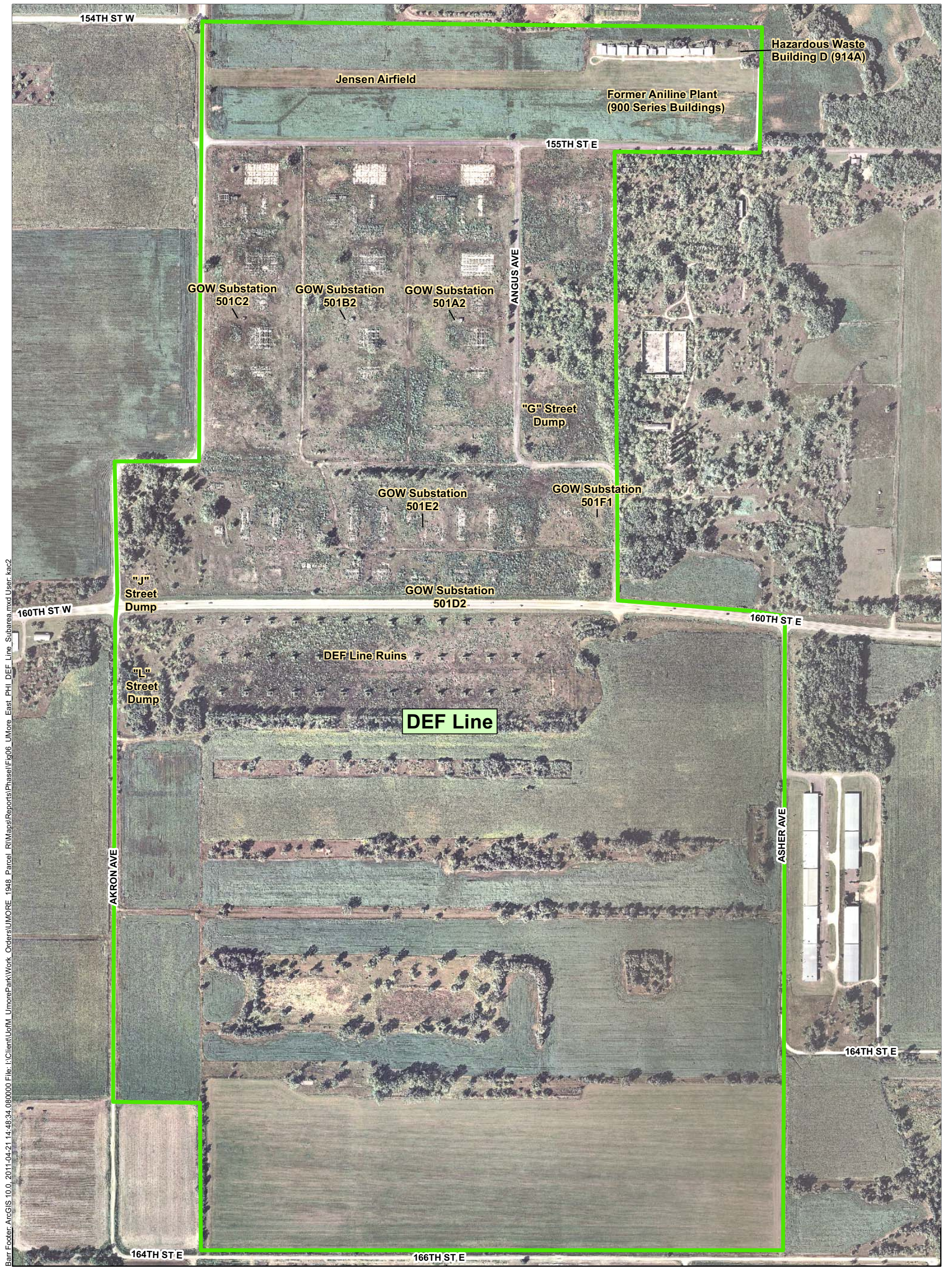

Barr Footer: ArcGIS 10.0, 2011-04-21 14:48:34, 080000 File: I:\Client\UofM_UmorePark\Work_Orders\UMORE_1948_Parcel_RI\Maps\Reports\PhaseI\Fig06_UMore_East_PHI_DEF_Line_Subarea.mxd User: kac2

 UMore East Subarea Boundary

Figure 7: DEF Line Subarea

DEF LINE SUBAREA
 UMore East
 Phase I Environmental
 Site Assessment
 Dakota County, MN

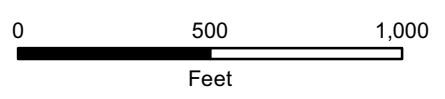

Data Sources: Barr Engineering Company, University of Minnesota.
 Background: 2009 Aerials Express Photography (Twin Cities)

Barr Footer: ArcGIS 10.0, 2011-04-21 14:49:00, 335000 File: I:\Client\UofM_UmorePark\Work_Orders\UMORE_1948_Parcel_RI\Map\Reports\PhaseI\Fig07_UMore_East_PhI_NavyBG_Subarea.mxd User: kac2



 UMore East Subarea Boundary

Data Sources: Barr Engineering Company, University of Minnesota.

Background: 2009 Aerials Express Photography (Twin Cities)

Figure 8: Navy/Burning Grounds Subarea

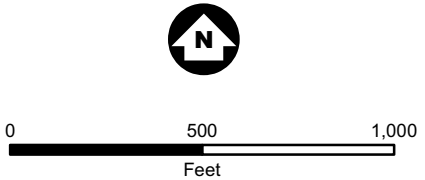

**NAVY / BURNING
GROUNDS SUBAREA**

UMore East
Phase I Environmental
Site Assessment
Dakota County, MN



UMF 07-1003

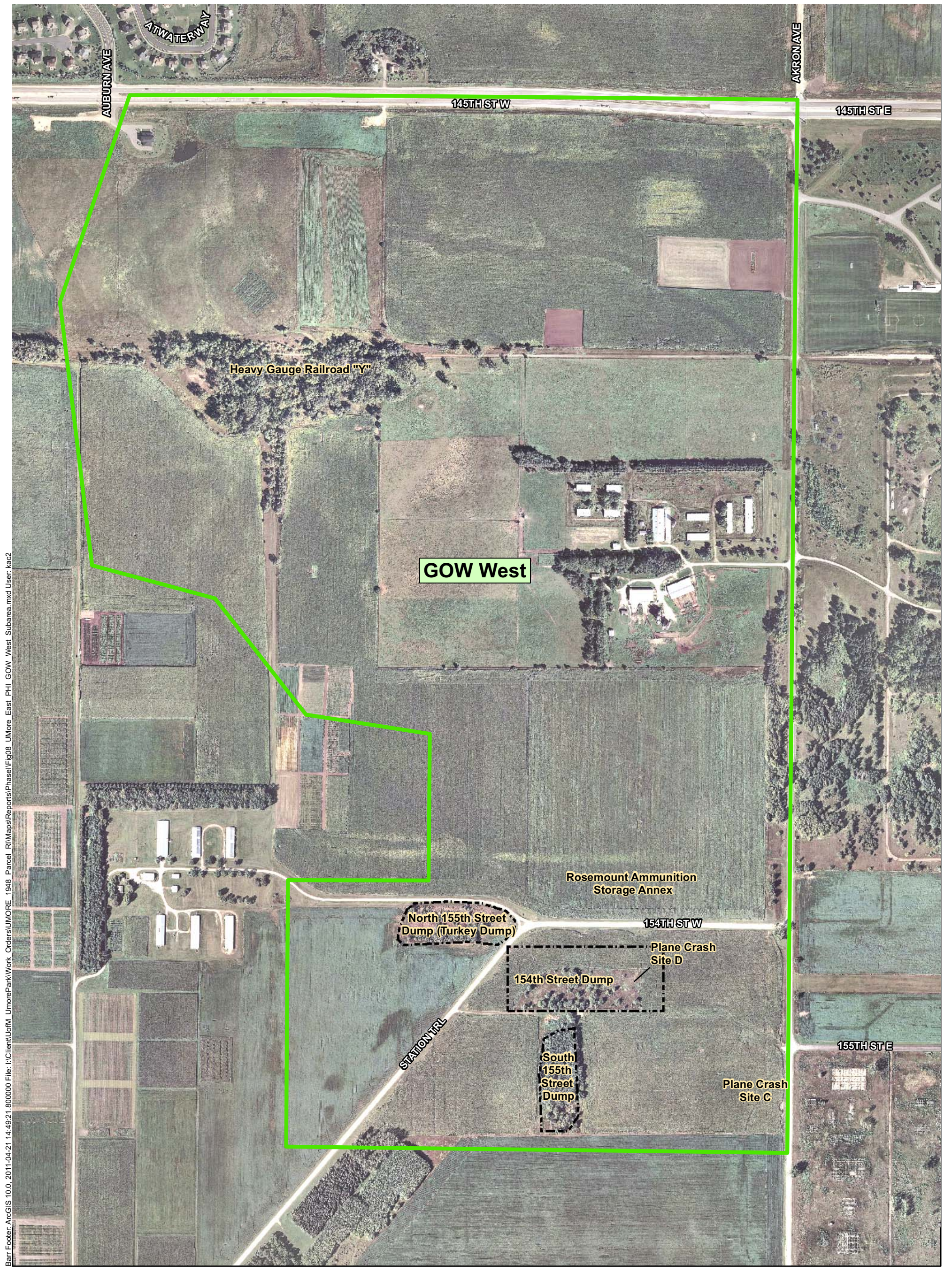

Barr Footer: ArcGIS 10.0, 2011-04-21 14:49:21.800000 File: I:\Client\UofM_UmorePark\Work_Orders\UMORE_1948_Parcel_RI\Maps\Reports\PhaseI\Fig08_UMore_East_PHI_GOW_West_Subarea.mxd User: kac2

- UMore East Subarea Boundary
- USACE AOCs (based on Baywest 2008)

Figure 9: GOW West Subarea

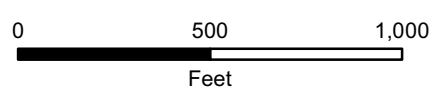

GOW WEST SUBAREA
 UMore East
 Phase I Environmental
 Site Assessment
 Dakota County, MN

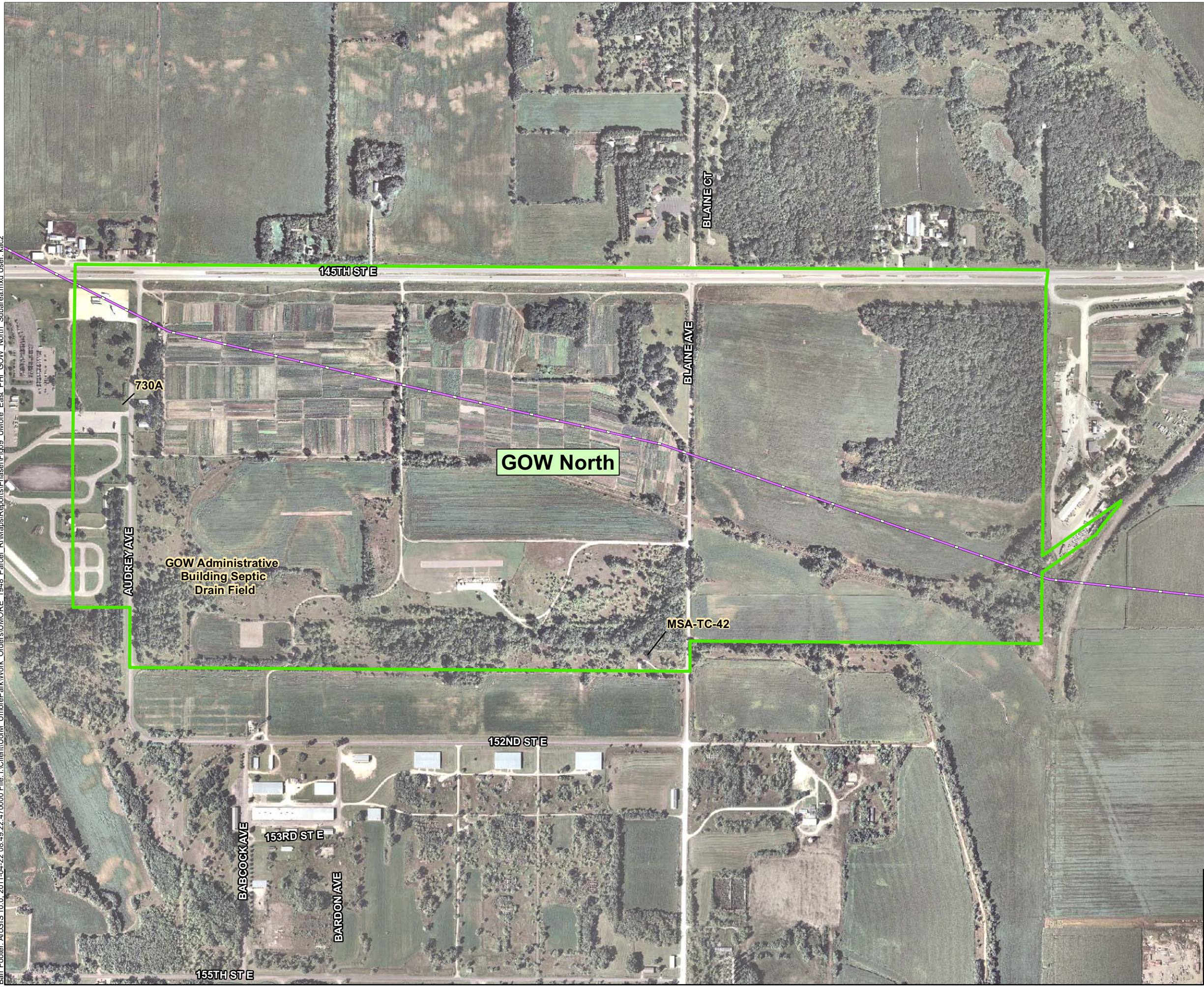

Data Sources: Barr Engineering Company, University of Minnesota.
 Background: 2009 Aerials Express Photography (Twin Cities)

Barr Footer: ArcGIS 10.0_2011-04-22 08:49:22 470000 File: I:\Client\UofM_UmorePark\Work_Orders\UMORE_1948_Parcels_RIMaps\Reports\PhaseI\Fig09_UMore_East_PhI_GOW_North_Subarea.mxd User: kac2



-  UMore East Subarea Boundary
-  Gas Pipelines (approximate)

Data Sources: Barr Engineering Company, University of Minnesota.

Background: 2009 Aerials Express Photography (Twin Cities)

Figure 10: GOW North Subarea

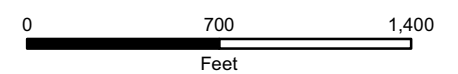

GOW NORTH SUBAREA

UMore East
Phase I Environmental
Site Assessment
Dakota County, MN



Figure 11: UMRRC Burn Pit

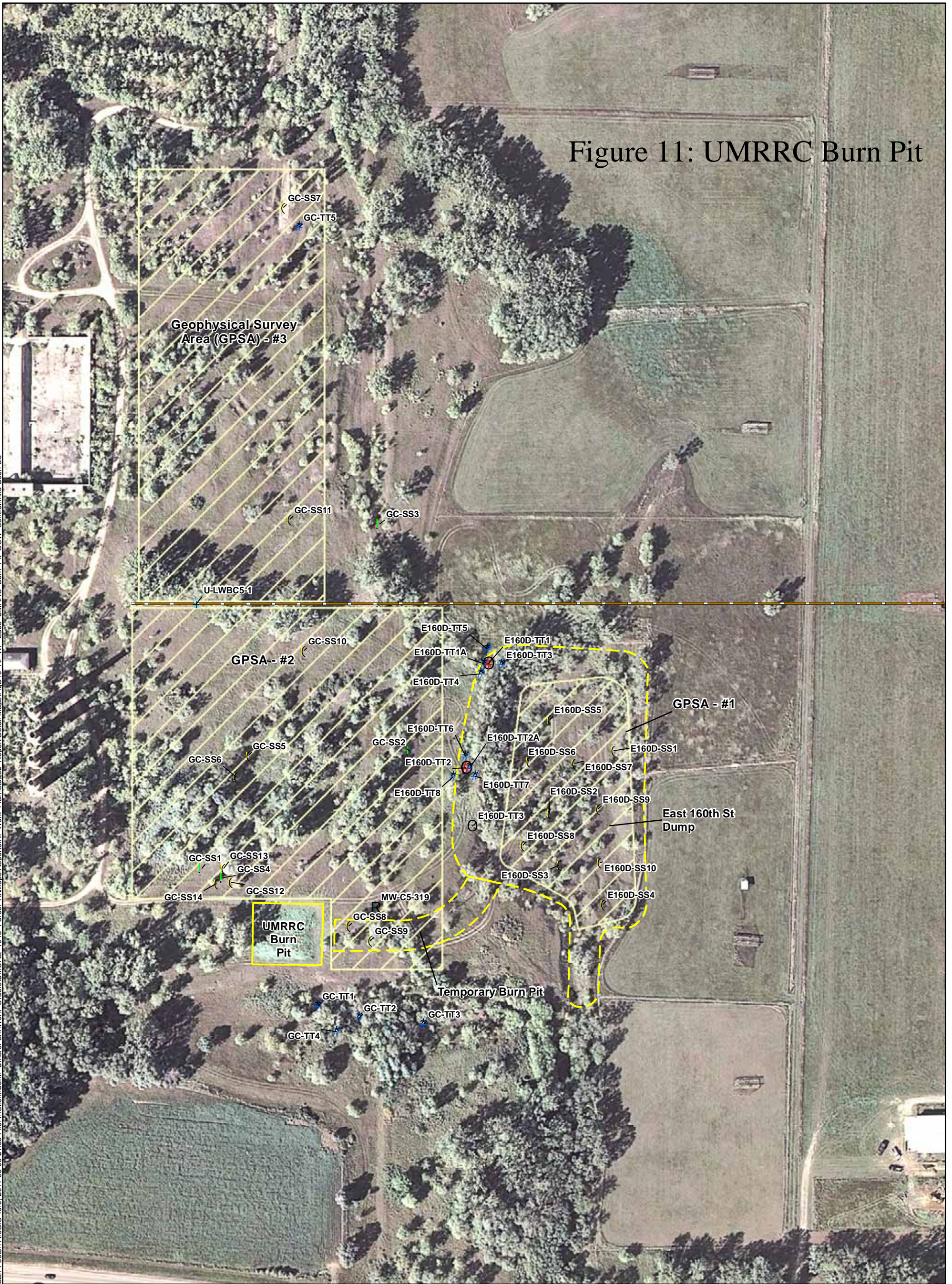

Pre-RI Sample Locations

- T Pre-RI Sample Location
- ! Wells and Borings Surveyed by Barr

Stage 1 Investigation Locations

- \$ Sewer Sediment Sample
- ! Soil Boring
- ! Surface Soil Sample
- T Test Trench

Planned Stage 2 Investigation Locations

- T Soil Boring
- T Test Trench
- ! Surface Sample
- \$ Sewer Sediment Sample

— Laminex Woodbox Sewer

*Red symbols indicate locations of soil samples with Tier I SRV exceedances
 *Pink symbols indicate locations of soil samples with Tier I SLV exceedances for 2,4- or 2,6-Dinitrotoluene
 *Gray symbols indicate investigation locations where no soil data was collected

UMRRC BURN PIT, GOW
 CENTRAL / E. 160TH ST.
 DUMPS SUSPECTED
 DISPOSAL AREA
 GOW Central
 UMore East
 RI Work Plan - Stage 2
 Dakota County, MN

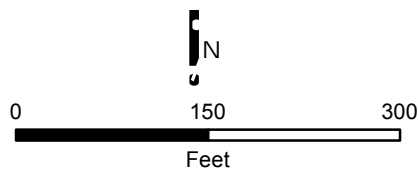

Barr Footer: ArcGIS 10.0, 2011-08-05 21:35 File: I:\Client\UofM_LumorePark\Work_Orders\UMORE_1948_Parcels\RI\Maps\Reports\RI_Work_Plan\Stage2_Report\Detail\Maps\FigD19_RI_WP_Labs_UMRRC_Burn_Pit_GOW_Central.mxd User: csl

Barr Footer: ArcGIS 10.0, 2011-12-16 08:42 File: I:\Client\UofM_UmorePark\Work_Orders\UMORE_1948_Parcel_RI\Maps\Reports\RI_Report\Appendix_Detail_Maps\FigD8_RI_Report_Georges_Used_Equip_Main_Shops_ABC_Line.mxd User: cjs

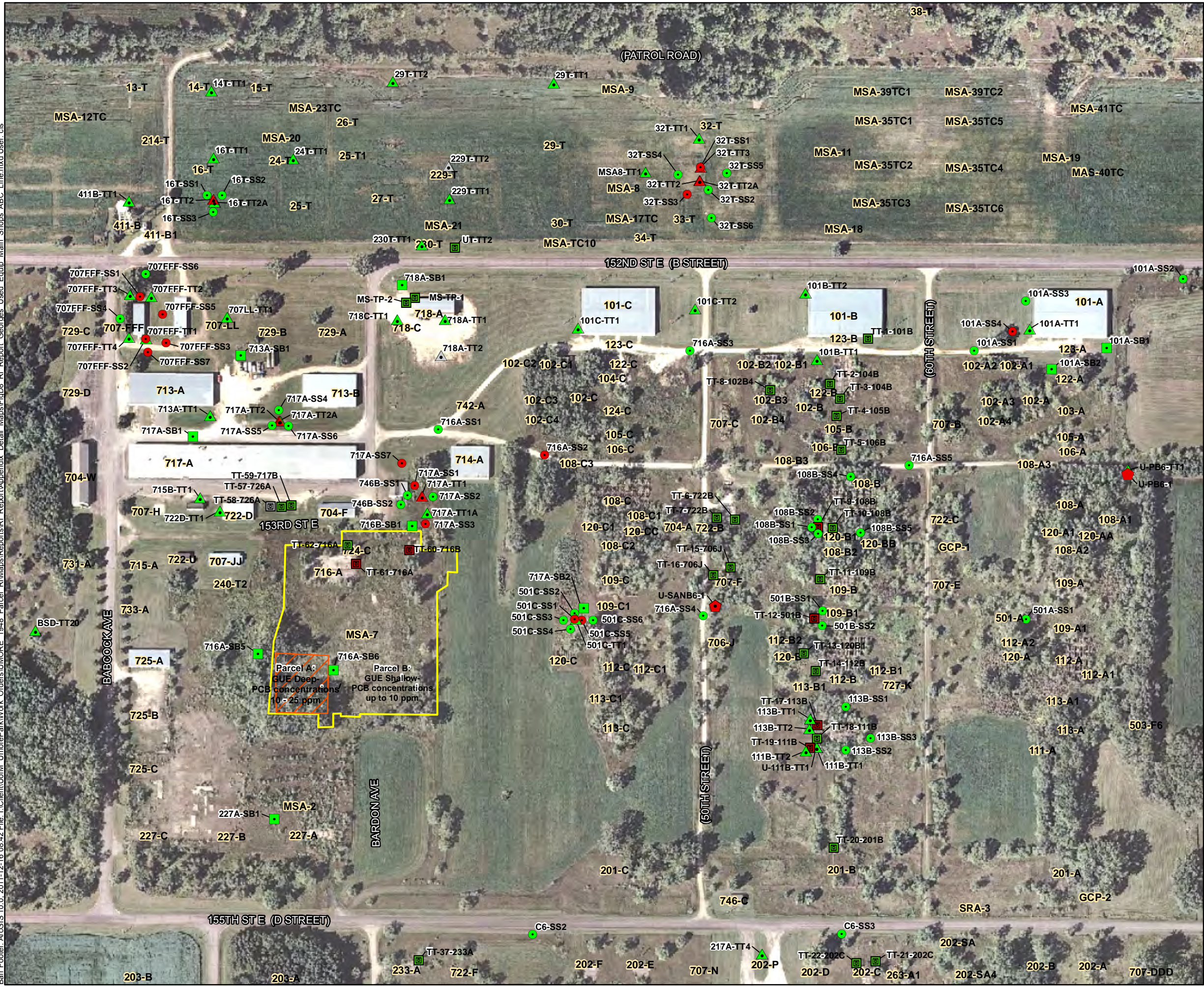

- Pre-RI Sample Locations**
- Pre-RI Sample Location
 - Wells and Borings Surveyed by Barr
- 2011 RI Investigation Locations**
- ◆ Sewer Sediment Sample
 - Soil Boring
 - Surface Soil Sample
 - ▲ Test Trench
- Laminex Woodbox Sewer

*Red symbols indicate locations of soil samples with Tier I SRV exceedances
 *Gray symbols indicate investigation locations where no soil data was collected

Data Sources: Barr Engineering Company, University of Minnesota, Dakota County.

Background: 2009 Aerials Express Photography (Twin Cities)

Figure 12: George's Used Equipment (716A & B), Porter Electric (227A & B), and US Transformer (101A) locations

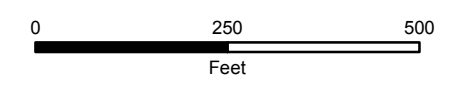



GEORGE'S USED EQUIPMENT (BLD. 716A & B) & MAIN SHOPS AREA ABC Line
 UMore East RI Report
 Dakota County, MN

Copyright 1990 – 2011 by Dakota County. All rights reserved. No part of this Data Base may be copied, reproduced, or transmitted in any form or by any means whether graphic, electronic, or mechanical, including photocopying, recording, or by an information storage and retrieval system, without written permission from Dakota County.

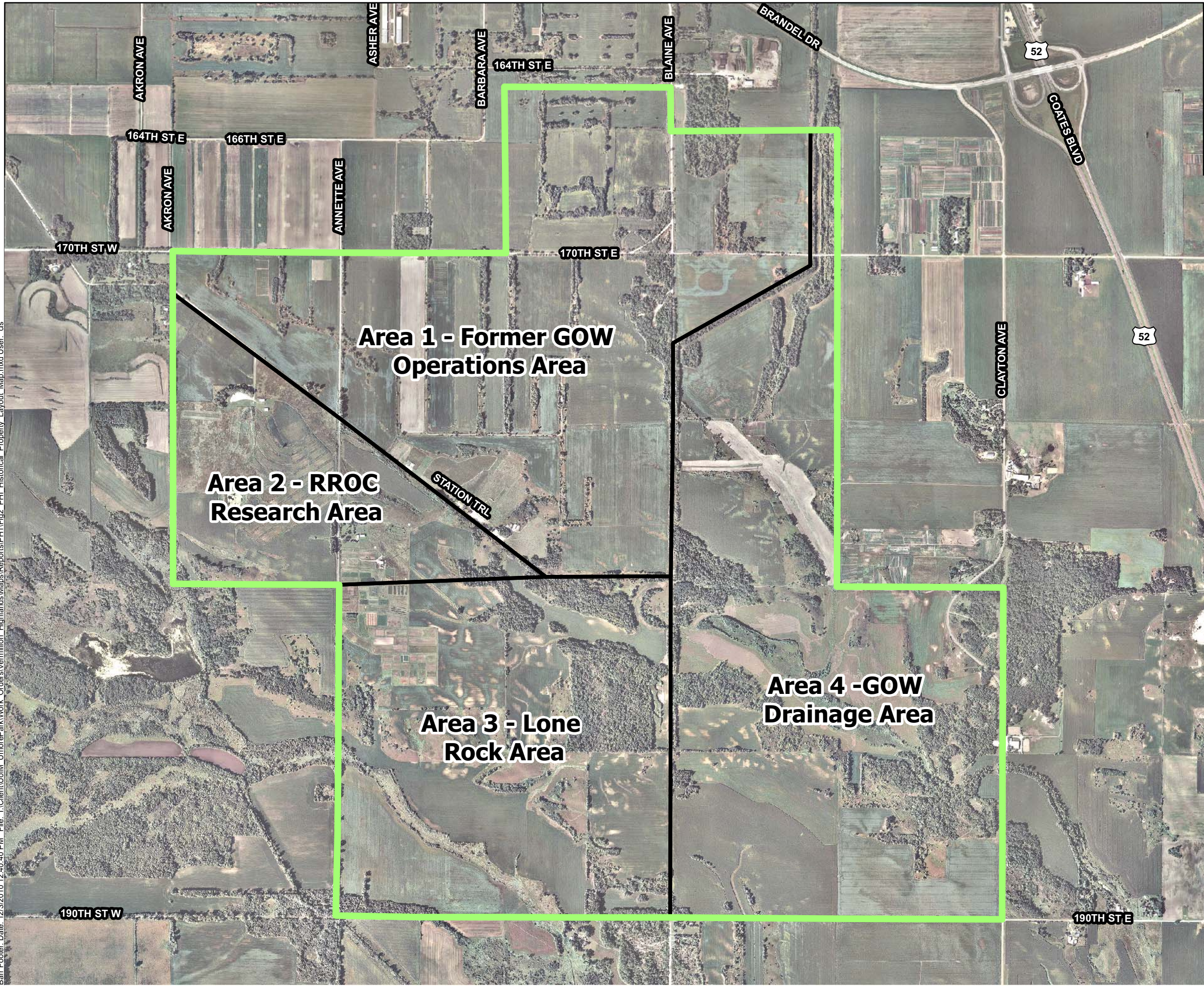

Barr Footer: Date: 12/3/2010 12:40:40 PM File: I:\Client\UoM\UmorePark\Work_Orders\Vermillion_Highlands\Maps\Reports\PH1\Fig2_PHI_Historical_Property_Layout_Map.mxd User: ds



 Vermillion Highlands Boundary
 Area Boundaries

Data Sources: Barr Engineering Company, University of Minnesota.

Background: 2009 Aerials Express Photography.

Figure 13: Vermillion Highlands

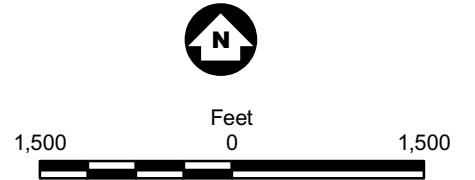

HISTORICAL PROPERTY LAYOUT MAP

Vermillion Highlands
Phase I Environmental
Site Assessment
Dakota County, MN

Barr Footer Date: 12/3/2010 12:48:56 PM File: I:\Client\UofM_UmorePark\Work_Orders\Vermillion_Highlands\Maps\Reports\PH1\Fig3_PHI_Area1_Former_GOW_OPs_Sites.mxd User: cjs

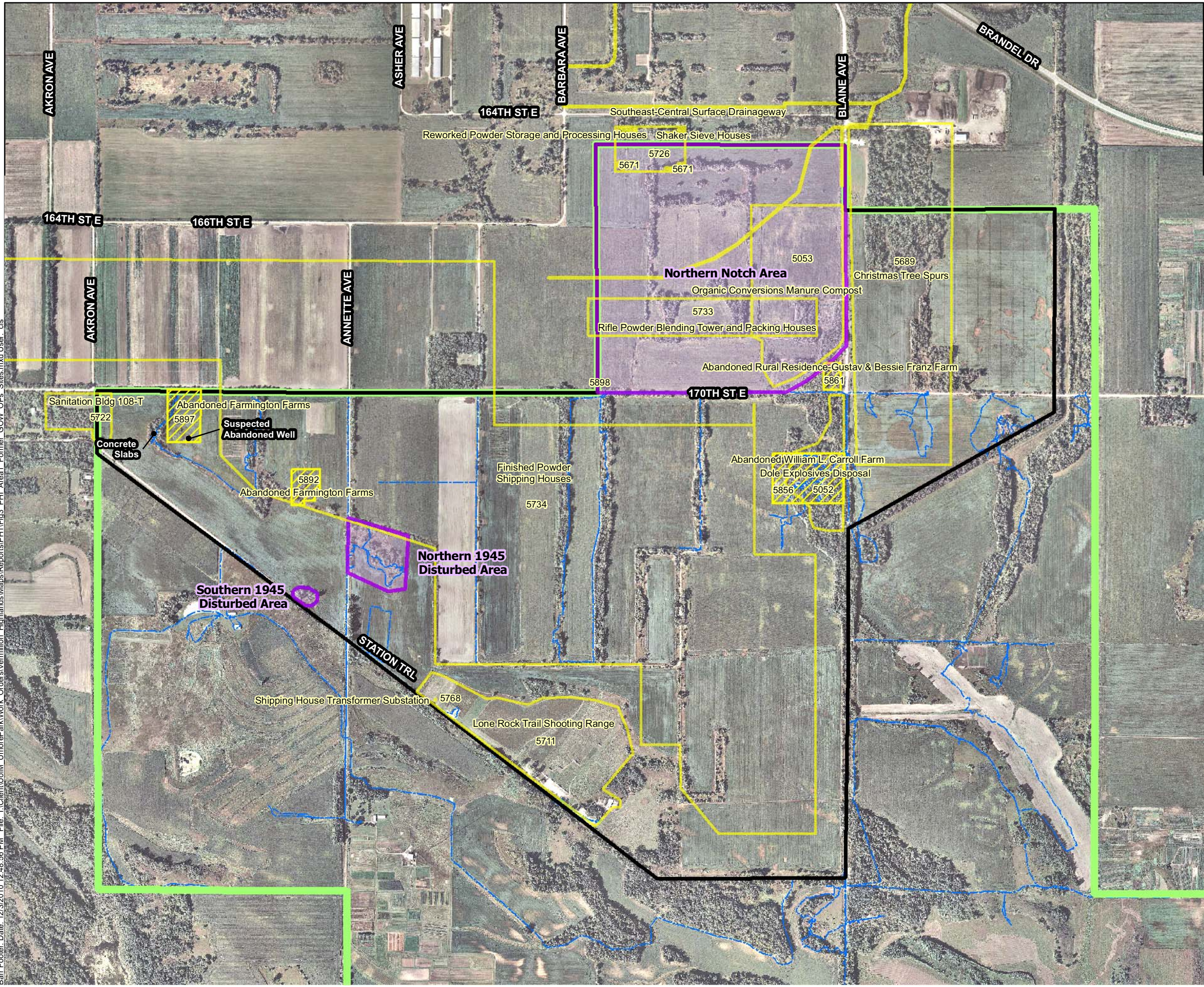

-  Partial Site Reconnaissance Trail
-  Vermillion Highlands Boundary
-  Area 1 - Former GOW Operations
-  Dakota County Mapped Site
-  Barr Mapped Site
-  Farmstead Visited During Second Site Visit

Data Sources: Barr Engineering Company, University of Minnesota, Dakota County.

Background: 2009 Aerials Express Photography.

Figure 14: Vermillion Highlands Area 1



AREA 1 - FORMER GOW OPERATIONS IDENTIFIED SITES

Vermillion Highlands
Phase I Environmental
Site Assessment
Dakota County, MN

Barr Footer Date: 12/3/2010 1:01:38 PM File: I:\Client\UofM_UmcorePark\Work_Orders\Vermillion_Highlands\Maps\Reports\PH1\Fig4_PHI_Area2_AES_Research_Area_Sites.mxd User: cls

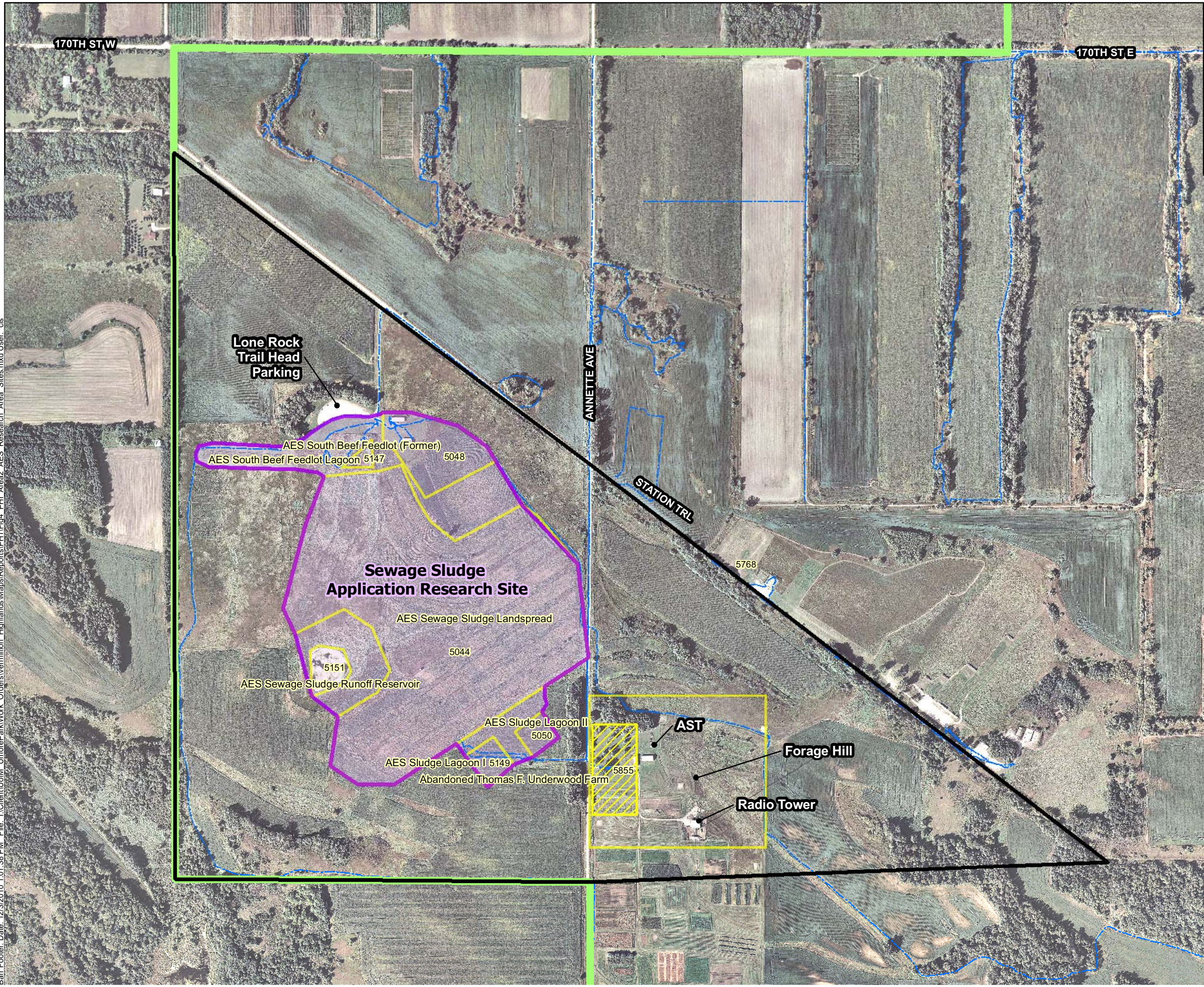

-  Partial Site Reconnaissance Trail
-  Vermillion Highlands Boundary
-  Area 2 - AES Research Area
-  Dakota County Mapped Site
-  Barr Mapped Site
-  Farmstead Visited During Second Site Visit

Data Sources: Barr Engineering Company, University of Minnesota, Dakota County.

Background: 2009 Aerials Express Photography.

Figure 15: Vermillion Highlands Area 2

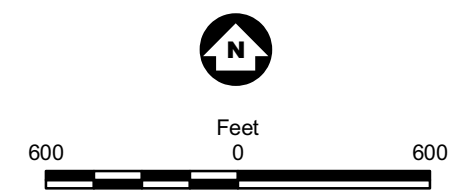

AREA 2 - RROC RESEARCH AREA IDENTIFIED SITES

Vermillion Highlands Phase I Environmental Site Assessment Dakota County, MN

Barr Footer Date: 12/3/2010 1:02:11 PM File: I:\Client\UofM_UmoraPark\Work_Orders\Vermillion_Highlands\Maps\Reports\PH1\Fig5_PH1_Area3_Lone_Rock_Area_Sites.mxd User: cls

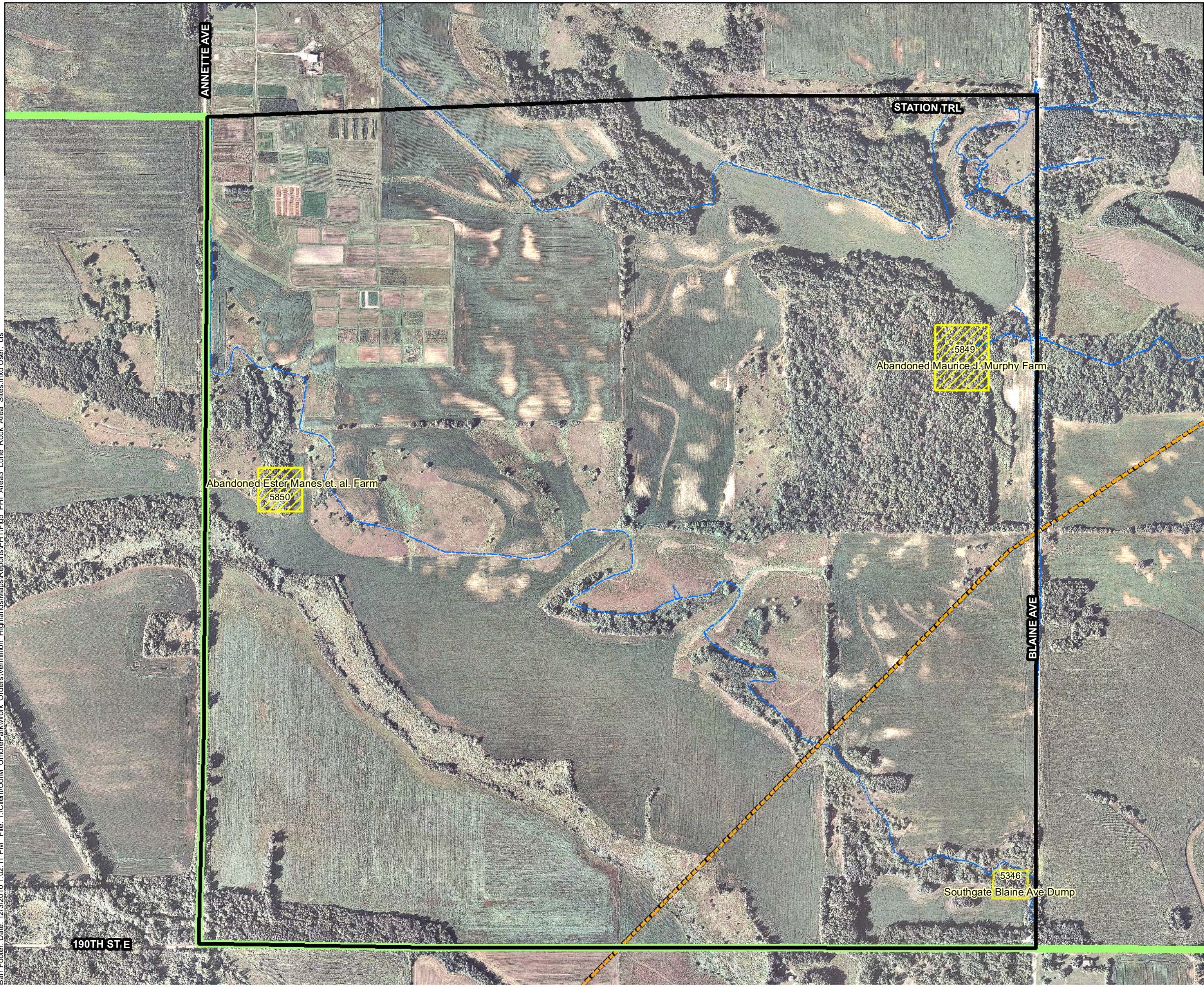

-  Partial Site Reconnaissance Trail
-  Approximate Pipeline Location
-  Vermillion Highlands Boundary
-  Area 3 - Lone Rock Area
-  Dakota County Mapped Site
-  Farmstead Visited During Second Site Visit

Data Sources: Barr Engineering Company, University of Minnesota, Dakota County.

Background: 2009 Aerials Express Photography.

Figure 16: Vermillion Highlands Area 3

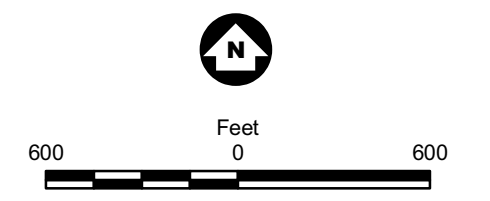



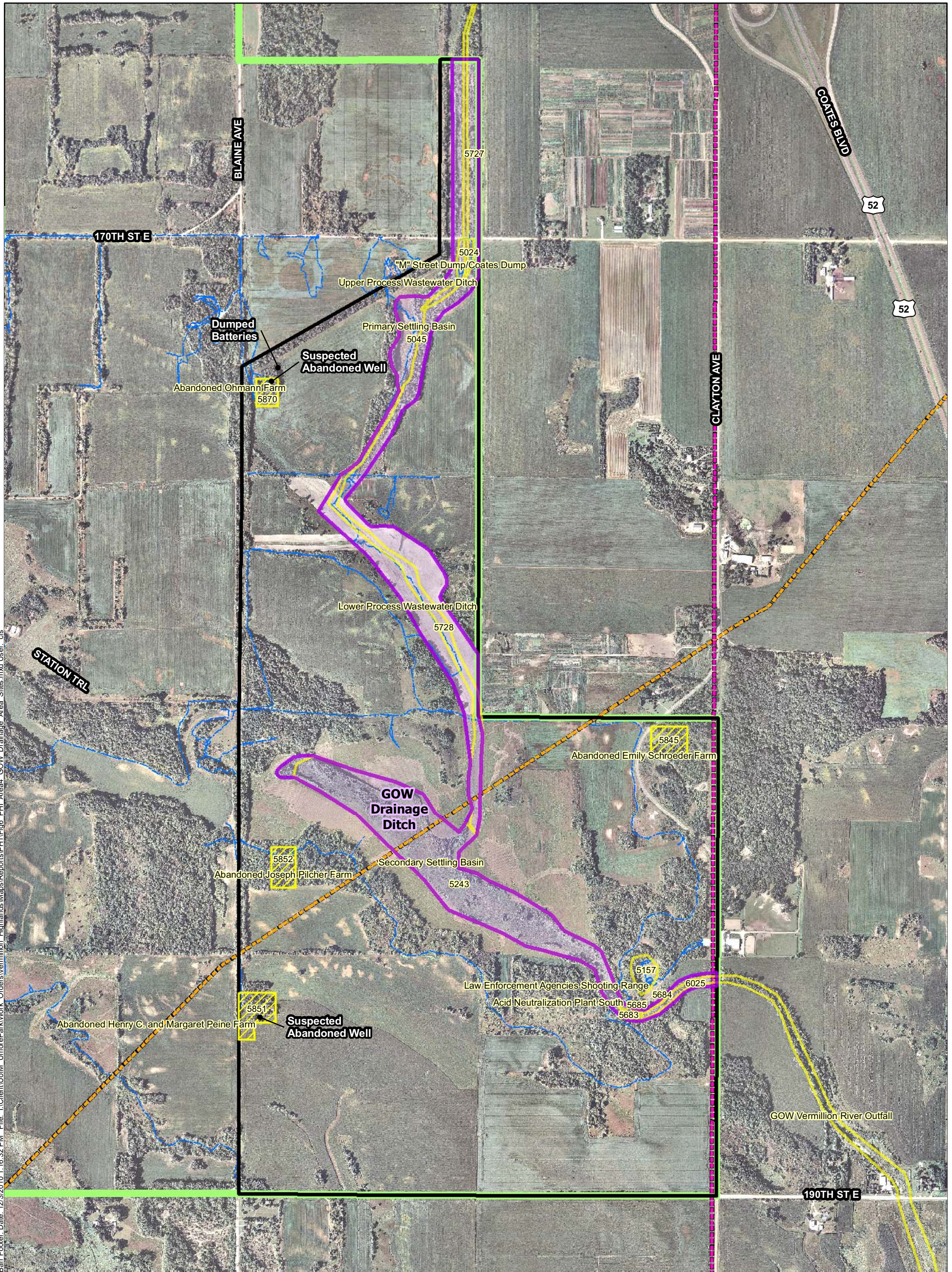

AREA 3 - LONE ROCK AREA IDENTIFIED SITES

Vermillion Highlands Phase I Environmental Site Assessment
Dakota County, MN



Barr Footer Date: 12/3/2010 1:16:32 PM File: I:\Client\UoM_UmoresPark\Work_Orders\Vermillion_Highlands\Maps\Reports\PH1\Fig6_PHL_Area4_GOW_Drainage_Area_Sites.mxd User: cjs

-  Partial Site Reconnaissance Trail
-  Suspected Pipeline Location
-  Approximate Pipeline Location
-  Vermillion Highlands Boundary
-  Area 4 -GOW Drainage Area



-  Dakota County Mapped Site
-  Barr Mapped Site
-  Farmstead Visited During Second Site Visit

Figure 17: Vermillion Highlands Area 4

AREA 4 - GOW DRAINAGE AREA IDENTIFIED SITES

Vermillion Highlands
Phase I Environmental
Site Assessment
Dakota County, MN



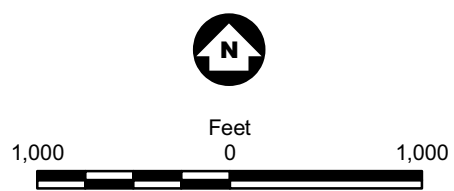
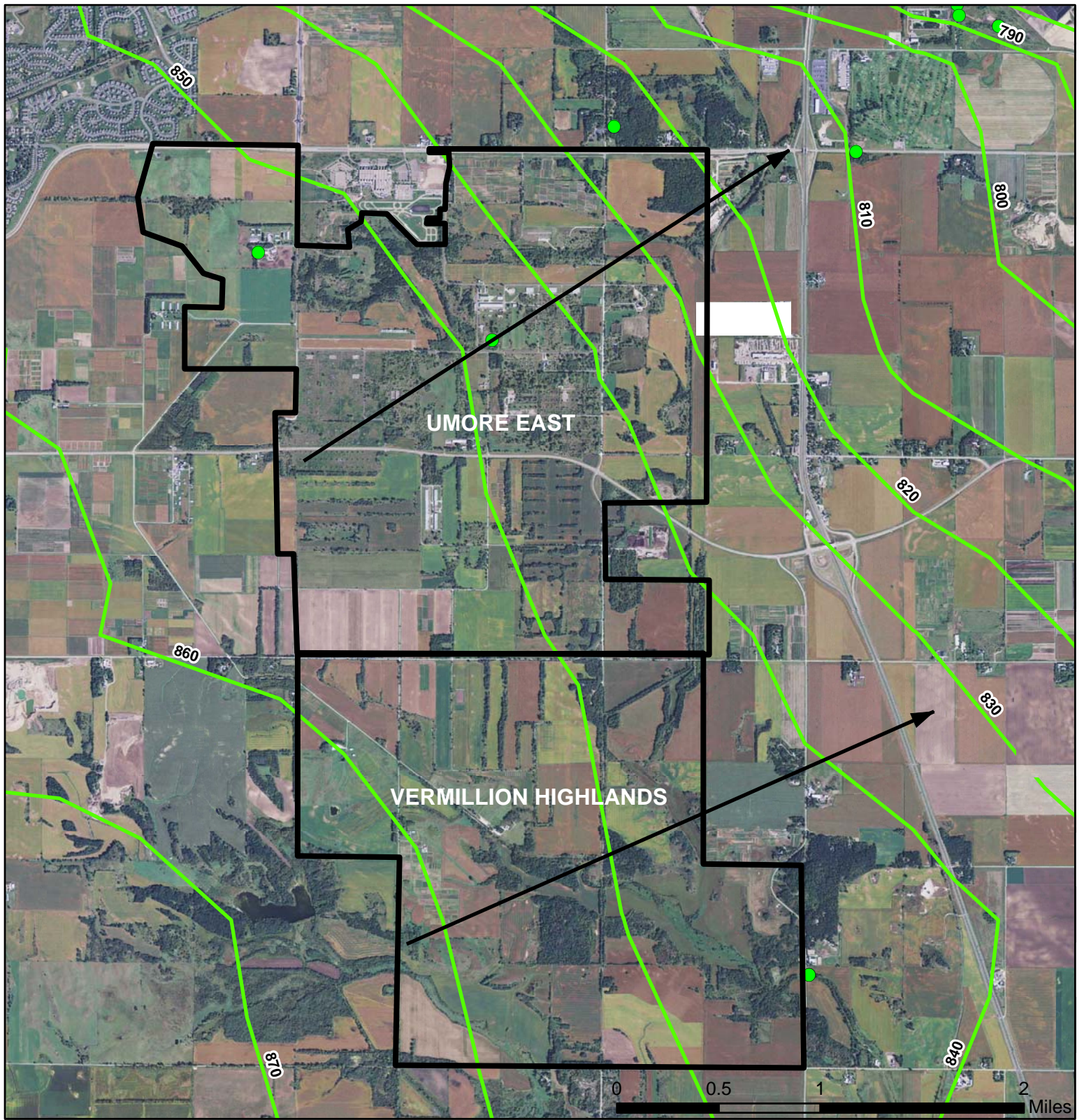
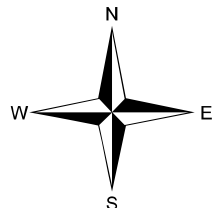

Figure 18: Flow Directions in Quaternary Aquifer

LEGEND

- Quaternary aquifer well
- Water level elevation contour (ft. above mean sea level)
- ➔ Groundwater flow direction



Static water level data obtained from Minnesota County Well Index

MDH, 9/18/2012

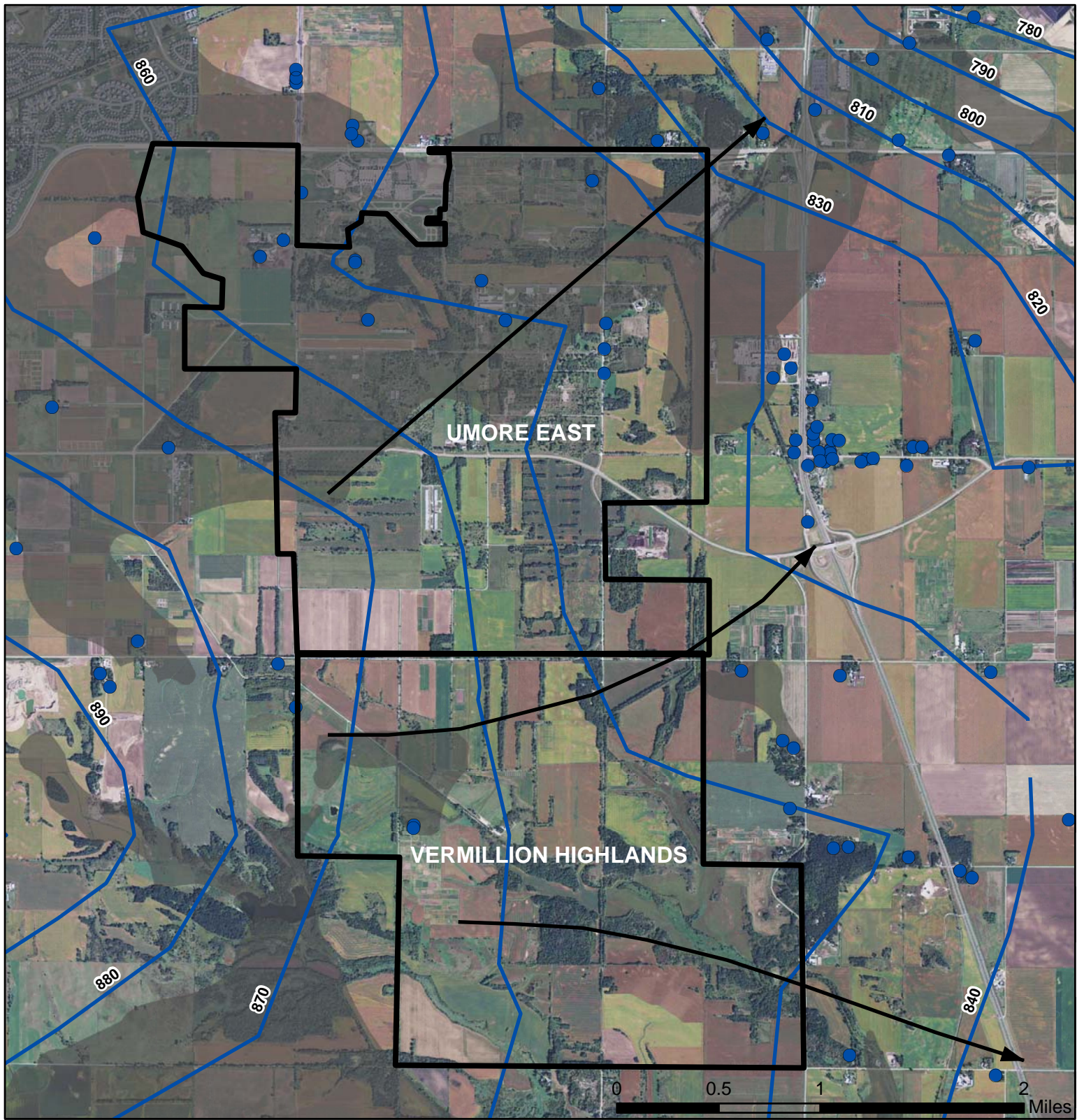
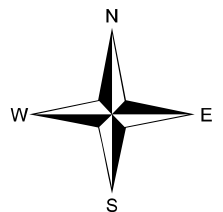

Figure 19: Flow Directions in Bedrock Aquifers

LEGEND

- Bedrock aquifer well (St. Peter, Prairie du Chien, and Jordan)
- Water level elevation contour (ft. above mean sea level)
- ➔ Groundwater flow direction



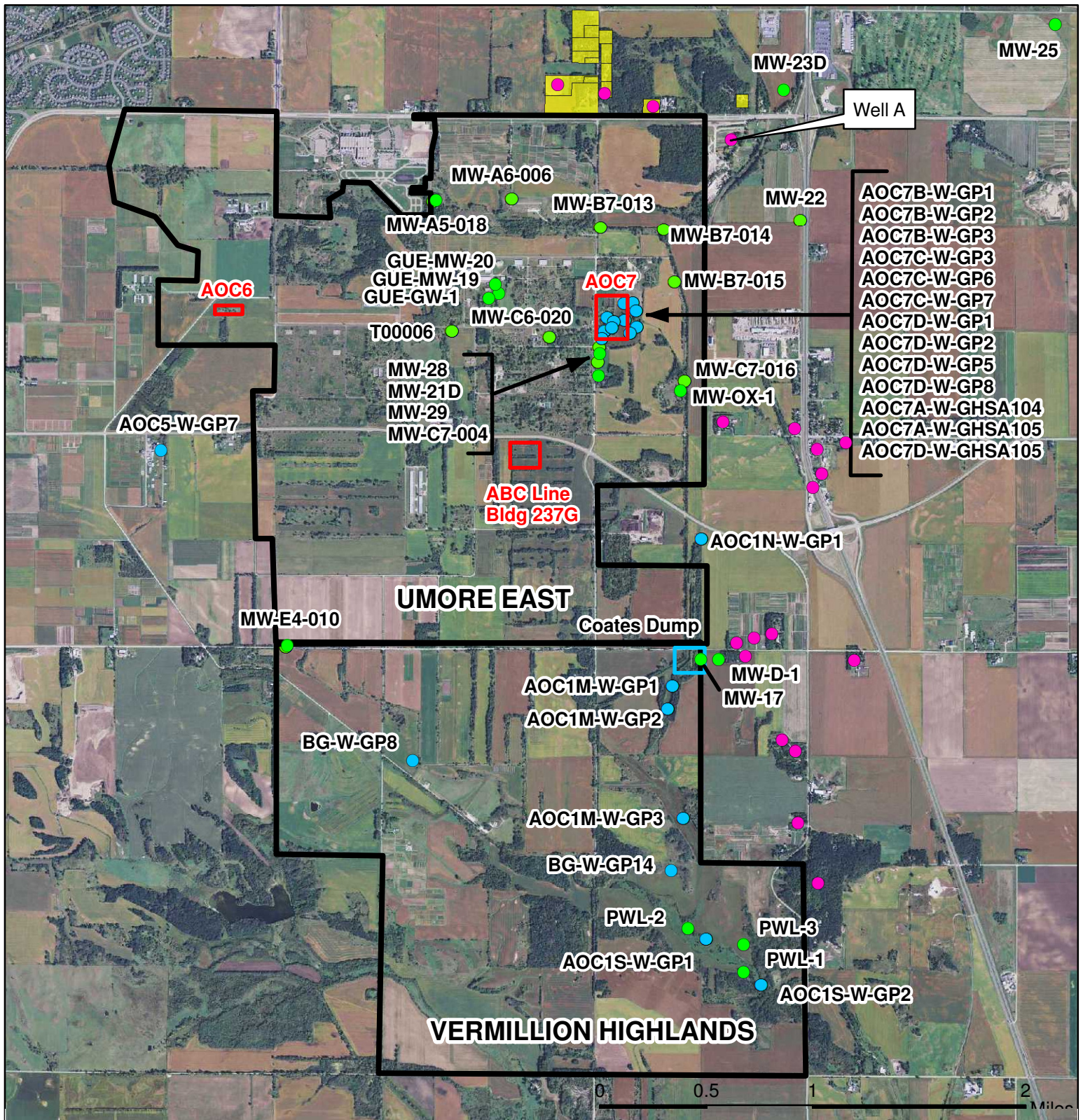
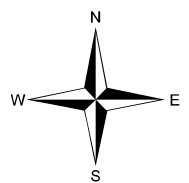

Figure 20: Groundwater Sample Locations

- Monitoring well sample
- Geoprobe or boring sample
- Private well sample
- Area with elevated soil detections warranting further sampling and possible monitoring well installation
- Boundary of former Coates Dump
- Parcel with no reported Rosemount city water connection



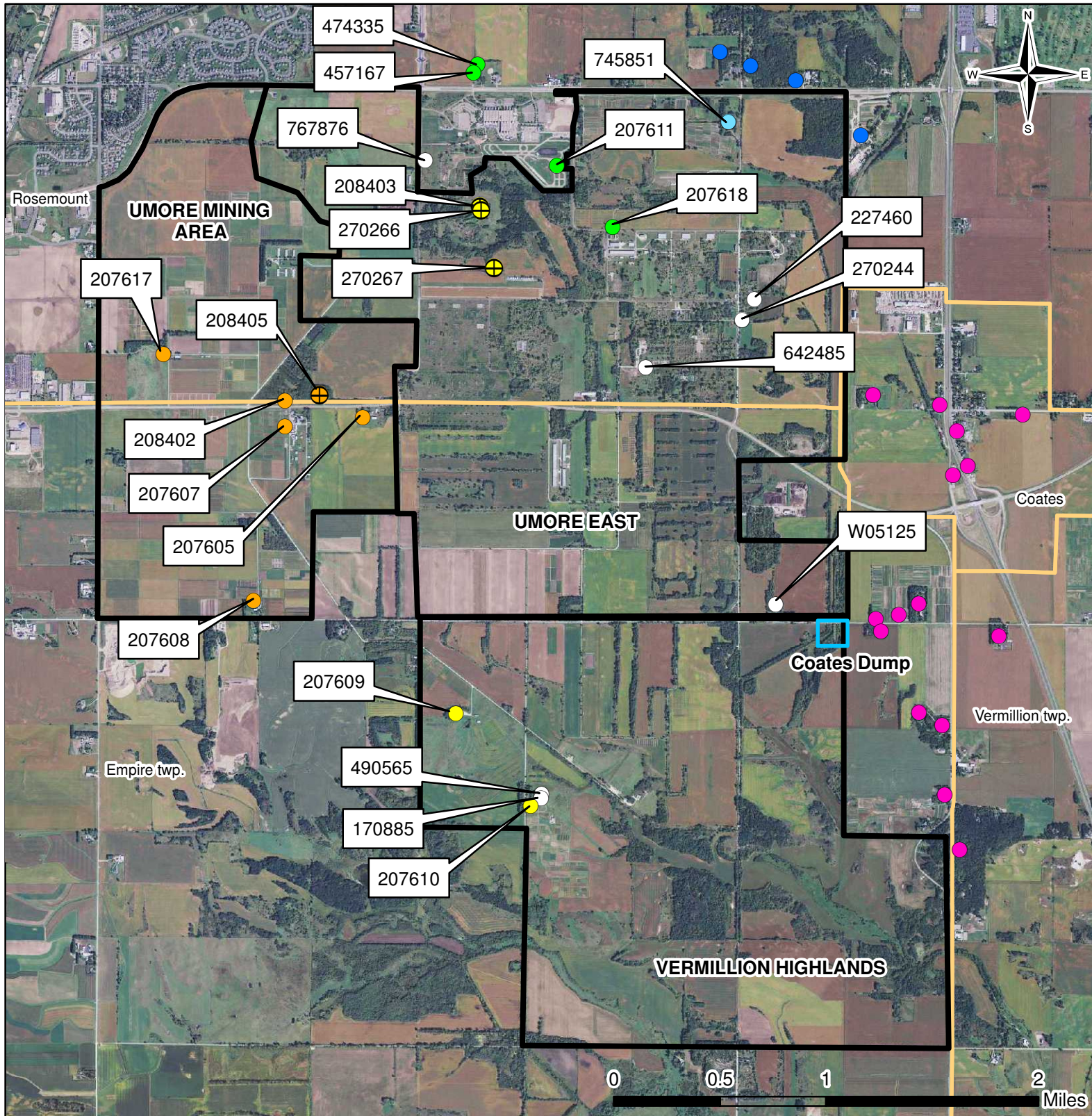

Figure 21: Well Locations

- Community public water supply well
- Non-community public water supply well
- Private wells sampled by MDH in 2013
- Private well near former Coates Dump sampled by MDH
- Former residential well
- Well - current status and/or use unknown
- ⊕ Well has been sealed
- Former Coates Dump
- City or township border
- UM Property

Figure 22: Tenant sites in the ABC Line subarea and contaminants in surface soil above residential SRVs



Vermillion River Complex

Figure 23: Recreational use of Vermillion Highlands

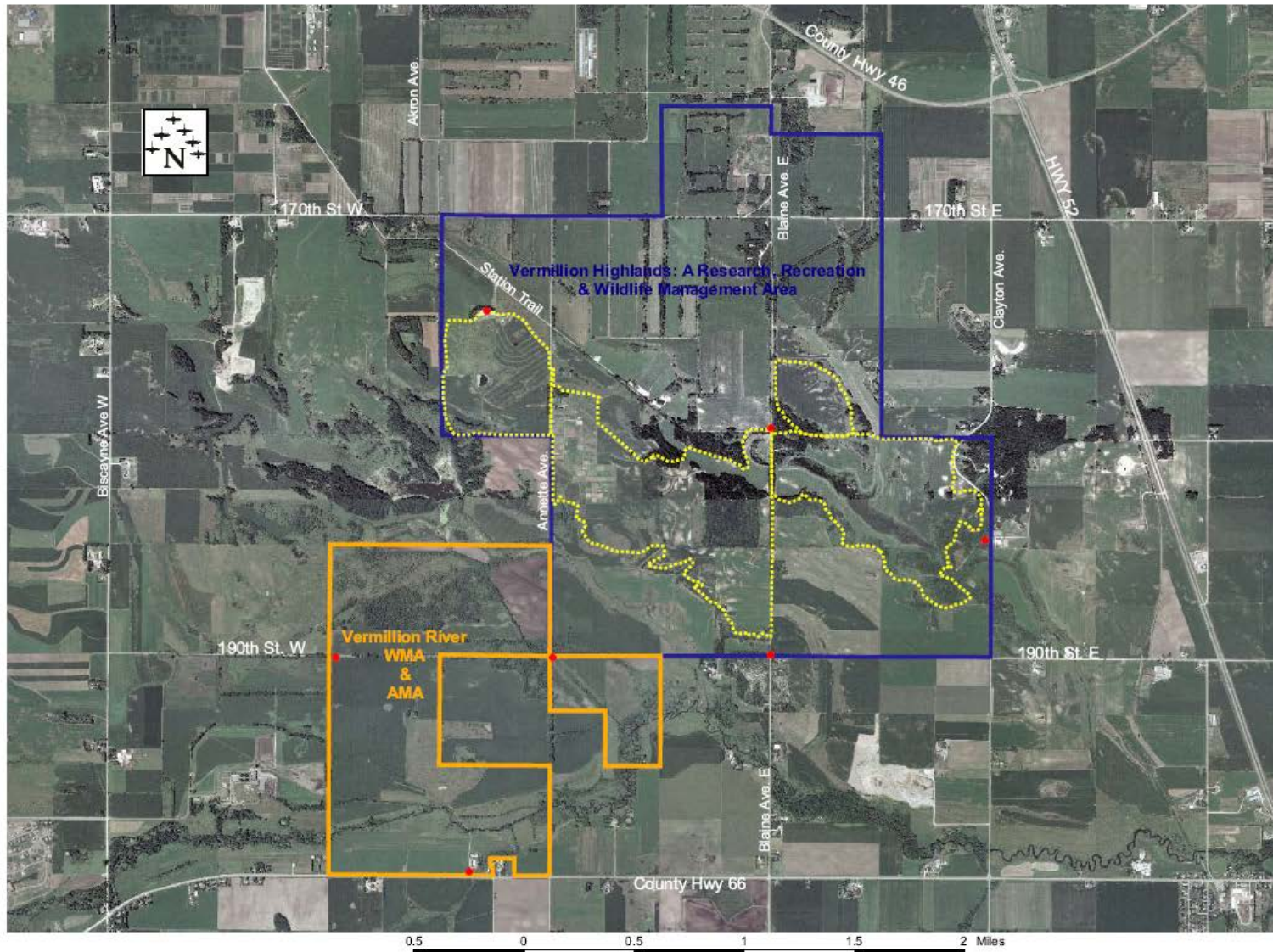

- Vermillion Highlands WMA
- Vermillion River WMA & AMA
- Lone Rock Trail
- Parking Areas

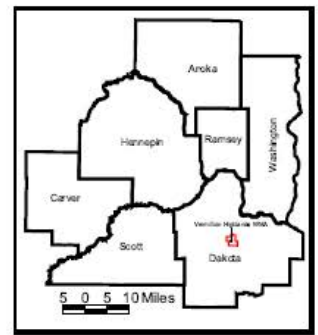

**Vermillion Highlands
Research Recreation
and Wildlife
Management Area**

Hunting & Trapping by Special
Permit or Authorization Only

Closed to All Other Uses
Except as Specifically Authorized

For information, contact your local DNR Wildlife Office.
Dakota Location: 605-333-4963

13 September 2011
tm.pharis@state.mn.us



Figure 24: Highest PCB, lead, and cPAH concentrations in surface soil that are recommended for removal

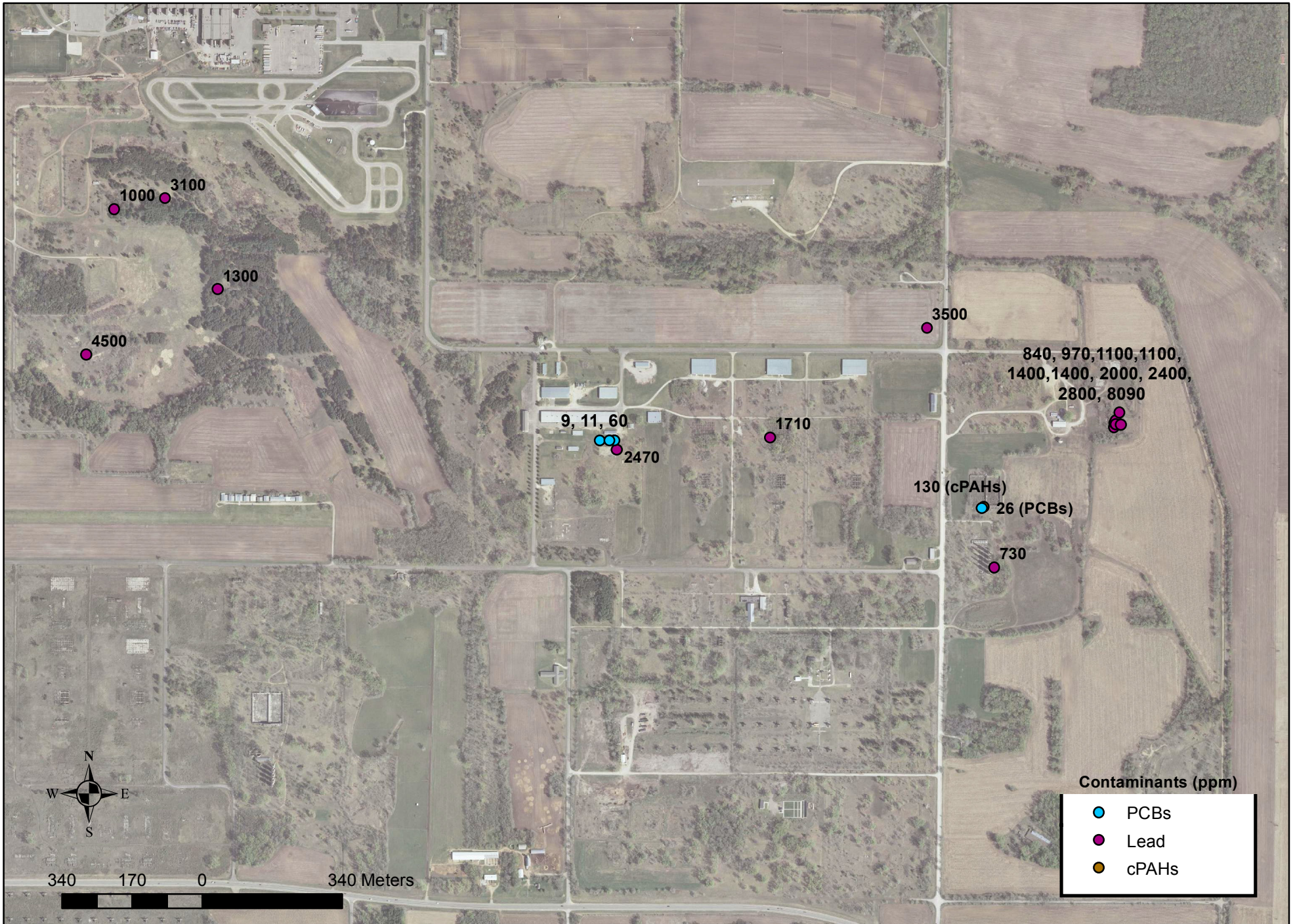

A concentration of cPAHs of 260 ppm is located off of the map in the southern portion of the former GOW drainage basin in the Vermillion Highlands.