USDA says Minnesota WIC has One of the Highest Coverage Rates in the Nation, 2019

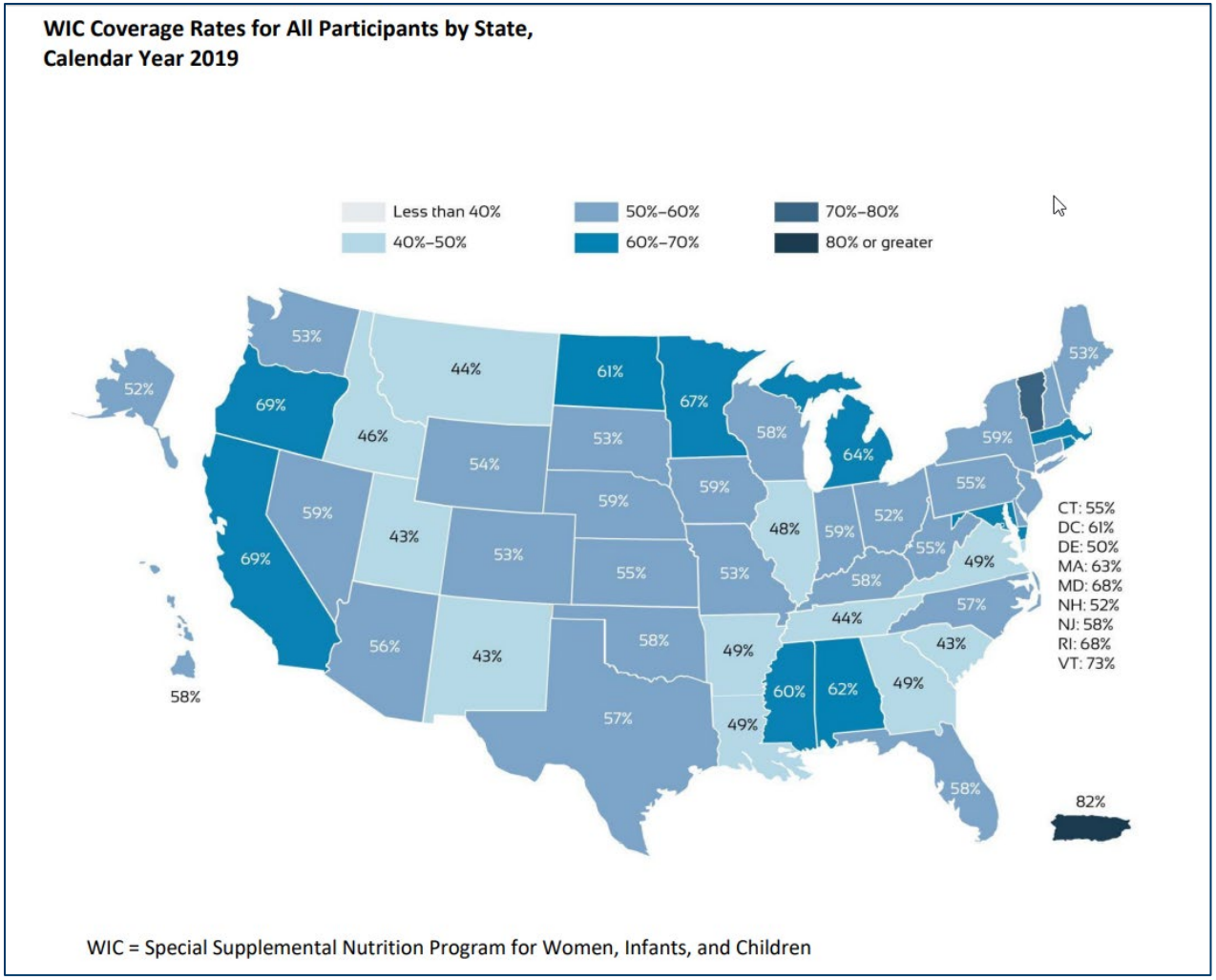

Gray K., Balch-Crystal E., Giannarelli, L., and Johnson, P. (2022). National- and State-Level Estimates of the Special Supplemental Nutrition Program for Women, Infants, and Children (WIC) Eligibility and WIC Program Reach in 2019. Prepared by Insight Policy Research, Contract No AG-3198-D-16-0095. Alexandria, VA: U.S. Department of Agriculture, Food and Nutrition Service, Office of Policy Support, Project Officer: COR Grant Lovellette. Available online at: www.fns.usda.gov/research-analysis. UDSA is an equal opportunity provider, employer, and lender.

Source: 2019 WIC Eligibility Report Summary (usda.gov) (https://fns.staging.platform.usda.gov/sites/default/files/resource-files/WICEligibles2019-Summary.pd) (accessed April 18, 2022) WIC is an equal opportunity provider.