

# Service Area/Select ACO/MNN020 MNN021

May 9, 2024

Created by...  
HealthPartners

Service Areas

■ Select ACO MNN020 021

21.57 miles

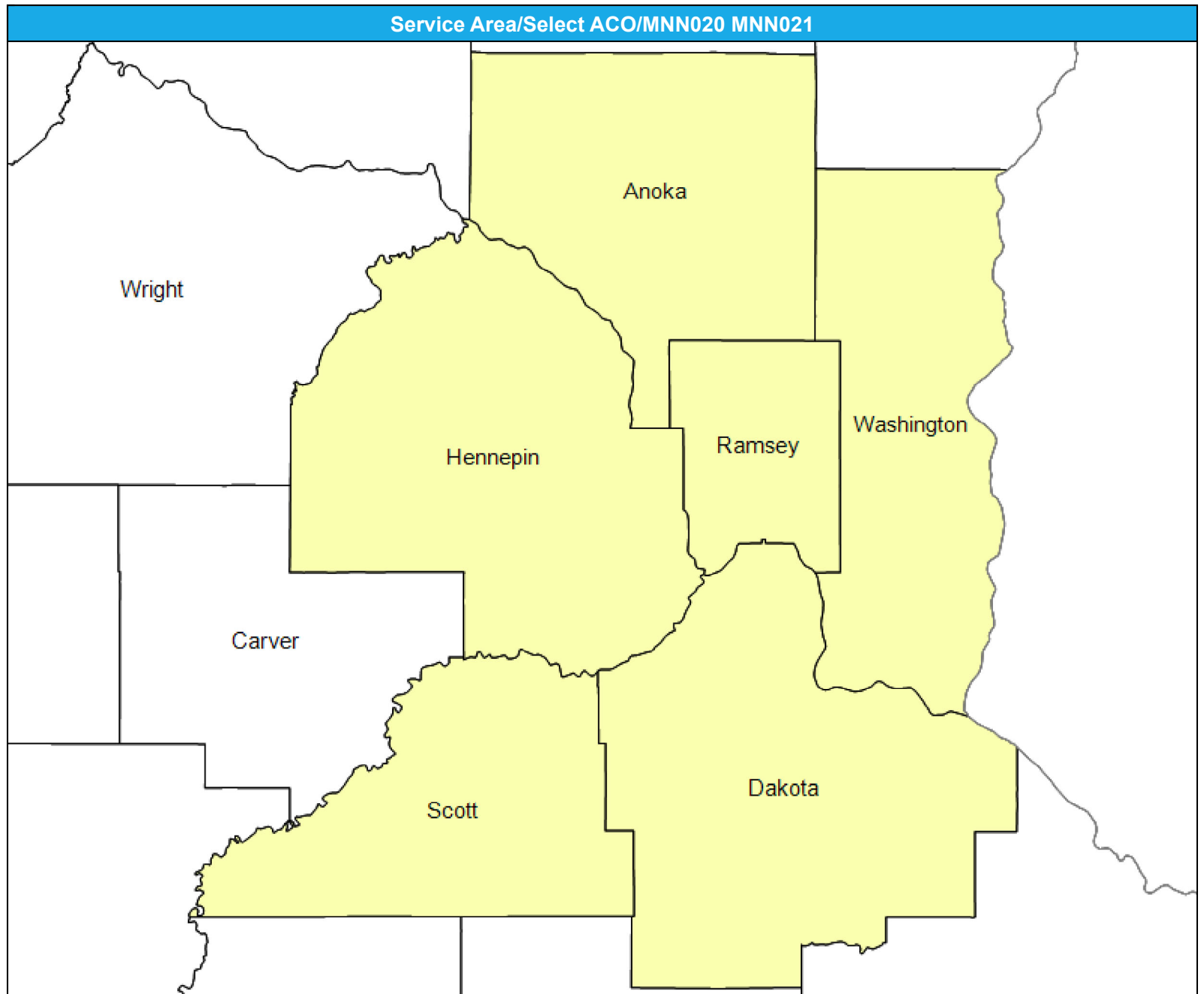

# General Hospital Facilities/Select ACO/MNN020 MNN021

May 9, 2024

Created by...  
**HealthPartners**

### Hospitals

16 providers at 16 locations

- ◆ All providers

### Hospitals

Employee Group

National Proxy Census (Select ACO MNN020 021)

Provider Group

Hospitals

12,873 eligible locations

- With access (12,872)
- Without access (1)

The Access Standard is defined as (National Proxy Census (Select ACO MNN020 021)) eligibles accessing:

1 (Hospitals) provider in 30 miles or 30 minutes

### Service Areas

- Select ACO MNN020 021

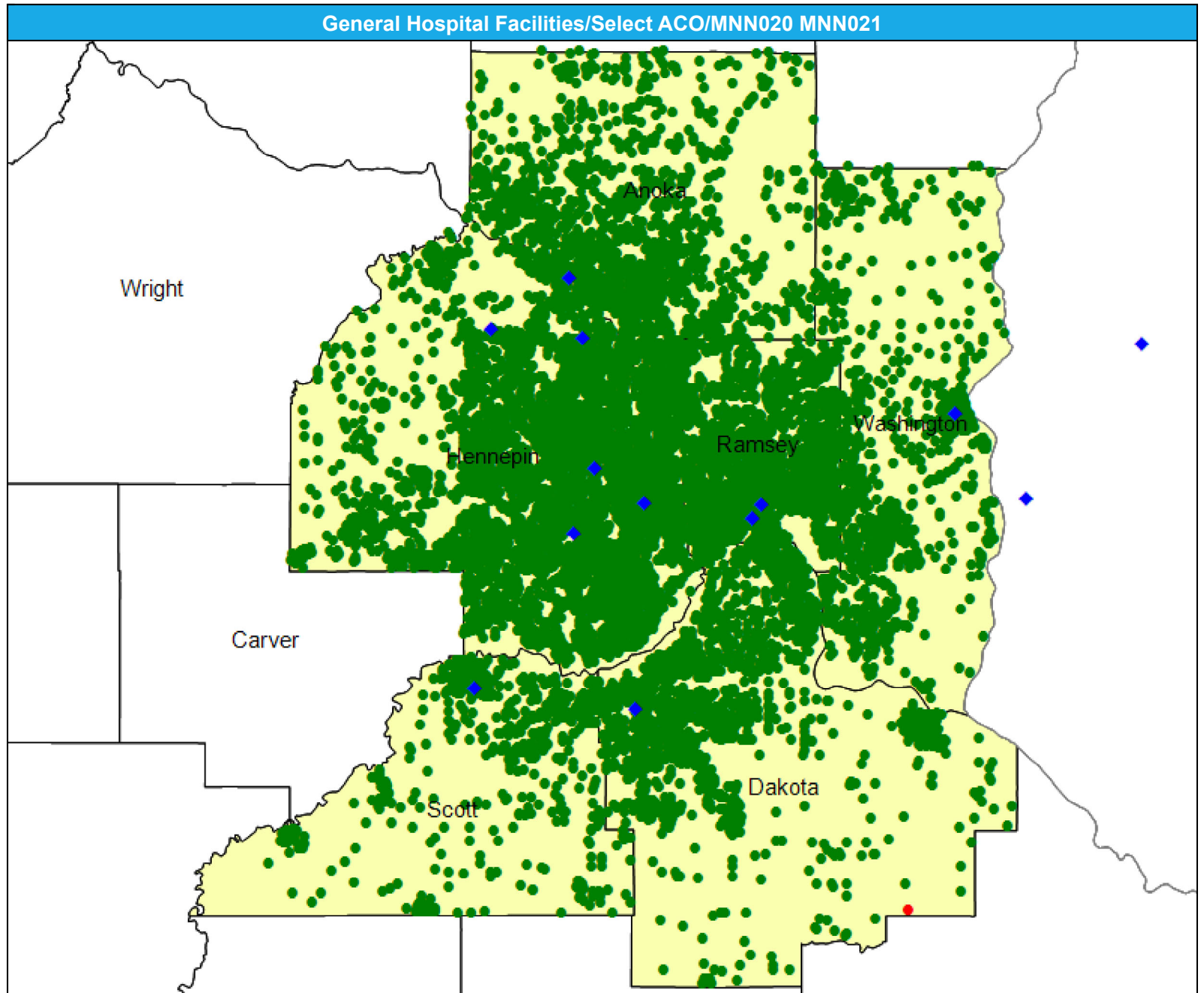
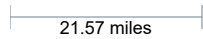



# Emergency Medicine Providers/Select ACO/MNN020 MNN021

May 9, 2024

Created by...  
**HealthPartners**

### Emergency Medicine Providers

303 providers at 15 locations

- ◆ All providers

### Emergency Medicine Providers

Employee Group

National Proxy Census (Select ACO MNN020 021)

Provider Group

Emergency Medicine Providers

12,873 eligible locations

- With access (12,840)
- Without access (33)

The Access Standard is defined as (National Proxy Census (Select ACO MNN020 021)) eligibles accessing:

- 1 (Emergency Medicine Providers) provider in 30 miles or 30 minutes

### Service Areas

- Select ACO MNN020 021

21.57 miles

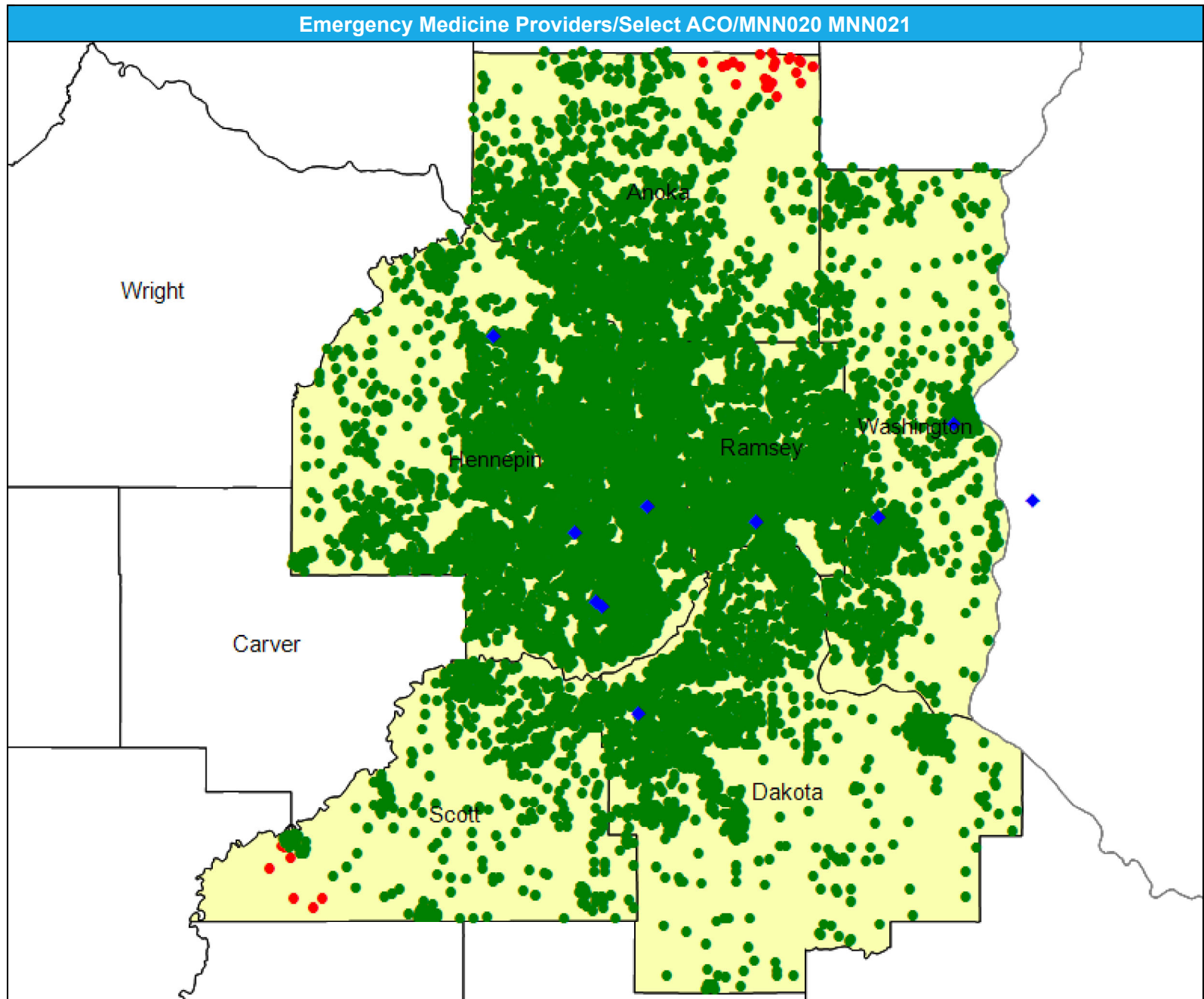



# Primary Care Providers/Select ACO/MNN020 MNN021

May 15, 2024

Created by...  
**HealthPartners**

**Primary Care Providers**

605 providers at 156 locations

- ◆ All providers

**Primary Care Providers**

Employee Group

National Proxy Census (Select ACO MNN020 021)

Provider Group

Primary Care Providers

12,873 eligible locations

- With access (12,873)
- Without access (0)

The Access Standard is defined as (National Proxy Census (Select ACO MNN020 021)) eligibles accessing:

1 (Primary Care Providers) provider in 30 miles or 30 minutes

**Service Areas**

- Select ACO MNN020 021

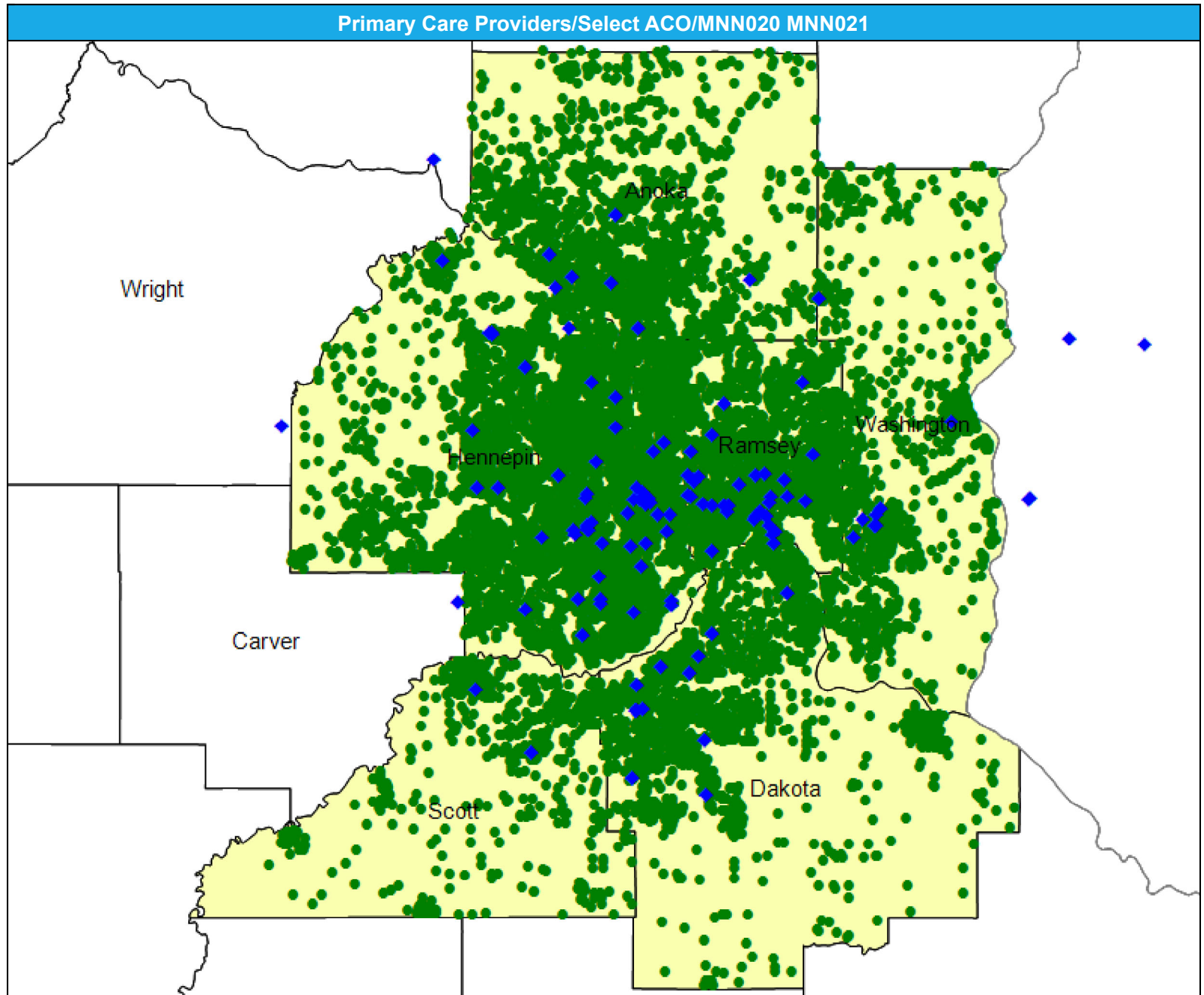
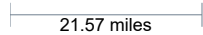



# Mental Health Provider Prescribers/Select ACO/MNN020 MNN021

May 9, 2024

Created by...  
**HealthPartners**

### Mental Health Provider Prescribers

378 providers at 290 locations

- ◆ All providers

### Mental Health Provider Prescribers

Employee Group

National Proxy Census (Select ACO MNN020 021)

Provider Group

Mental Health Provider Prescribers

12,873 eligible locations

- With access (12,873)
- Without access (0)

The Access Standard is defined as (National Proxy Census (Select ACO MNN020 021)) eligibles accessing:

- 1 (Mental Health Provider Prescribers) provider in 30 miles or 30 minutes

### Service Areas

- Select ACO MNN020 021

21.57 miles

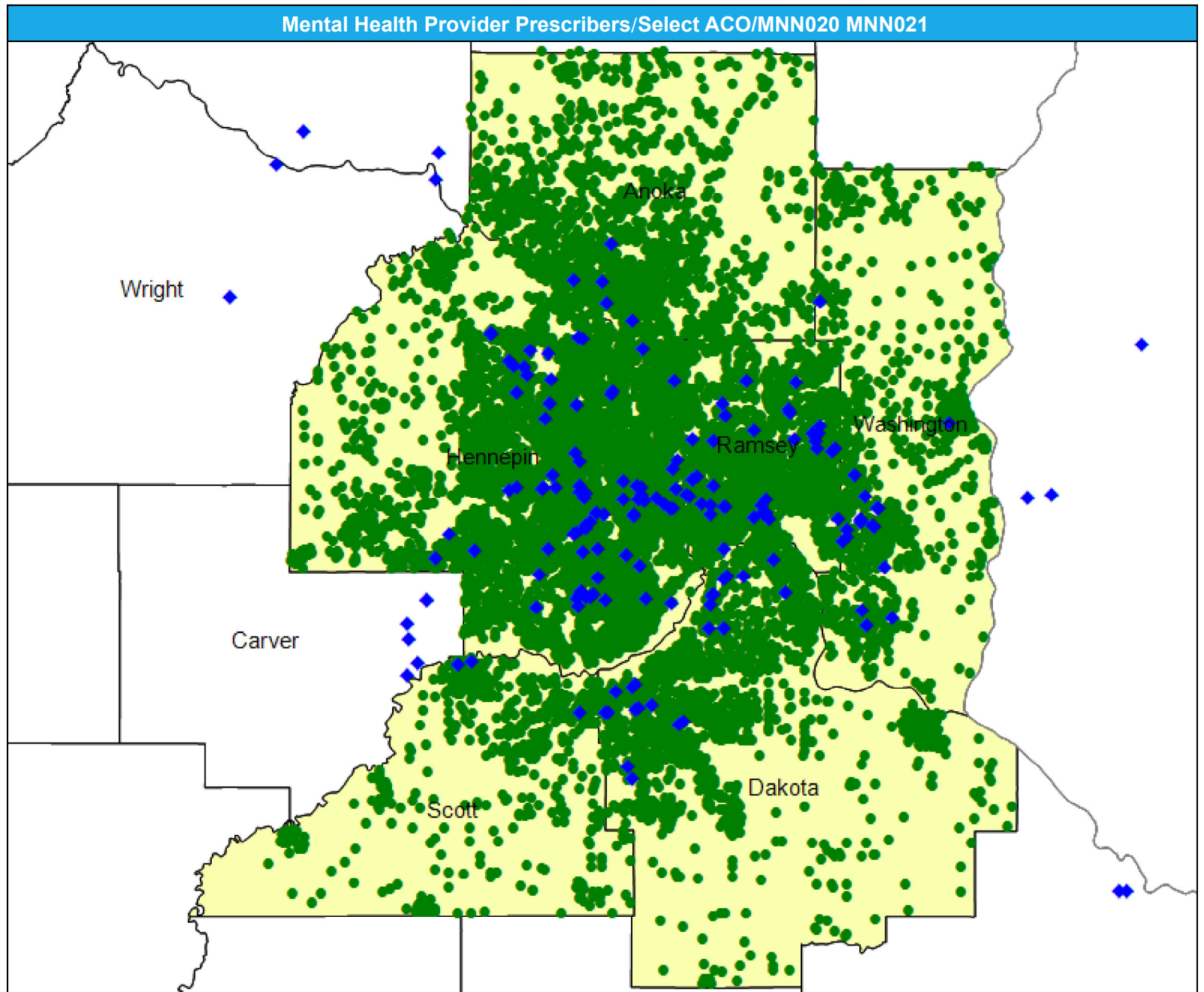



# Access Detail By County SSA

May 9, 2024

Created by...  
HealthPartners

**Access Analysis**

Mental Health Provider Prescribers

**Eligible / Provider Groups**

National Proxy Census (Select ACO MNN020 021)

Mental Health Provider Prescribers

<sup>1</sup> The Access Standard is defined as (National Proxy Census (Select ACO MNN020 021)) eligibles accessing:

1 (Mental Health Provider Prescribers) provider in 30 miles or 30 minutes

Mental Health Provider Prescribers/Select ACO/MNN020 MNN021									
State Name	County	County SSA	Eligible	With Access <sup>1</sup>		Without Access <sup>1</sup>		Average Distance	Average Time
			#	#	%	#	%	1	1
Minnesota	Anoka	24010	1,740	1,740	100.0	0	0.0	4.8	5.7
	Dakota	24180	1,818	1,818	100.0	0	0.0	4.0	4.9
	Hennepin	24260	5,098	5,098	100.0	0	0.0	2.2	3.1
	Ramsey	24610	2,586	2,586	100.0	0	0.0	1.5	2.4
	Scott	24690	601	601	100.0	0	0.0	6.4	7.2
	Washington	24810	1,030	1,030	100.0	0	0.0	3.5	4.0
<b>Grand Totals</b>			<b>12,873</b>	<b>12,873</b>	<b>100.0</b>	<b>0</b>	<b>0.0</b>	<b>3.0</b>	<b>3.9</b>

# MH Provider Prescribers: Child and Adolescent Psychiatrist/Select ACO/MNN020 MNN021

May 9, 2024

Created by...  
**HealthPartners**

### Child and Adolescent Psychiatrist

30 providers at 95 locations  
◆ All providers

### Child and Adolescent Psychiatrist

Employee Group  
National Proxy Census (Select ACO MNN020 021)

Provider Group  
Child and Adolescent Psychiatrist

12,873 eligible locations  
● With access (12,873)  
● Without access (0)

The Access Standard is defined as (National Proxy Census (Select ACO MNN020 021)) eligibles accessing:

1 (Child and Adolescent Psychiatrist) provider in 30 miles or 30 minutes

### Service Areas

■ Select ACO MNN020 021

21.57 miles

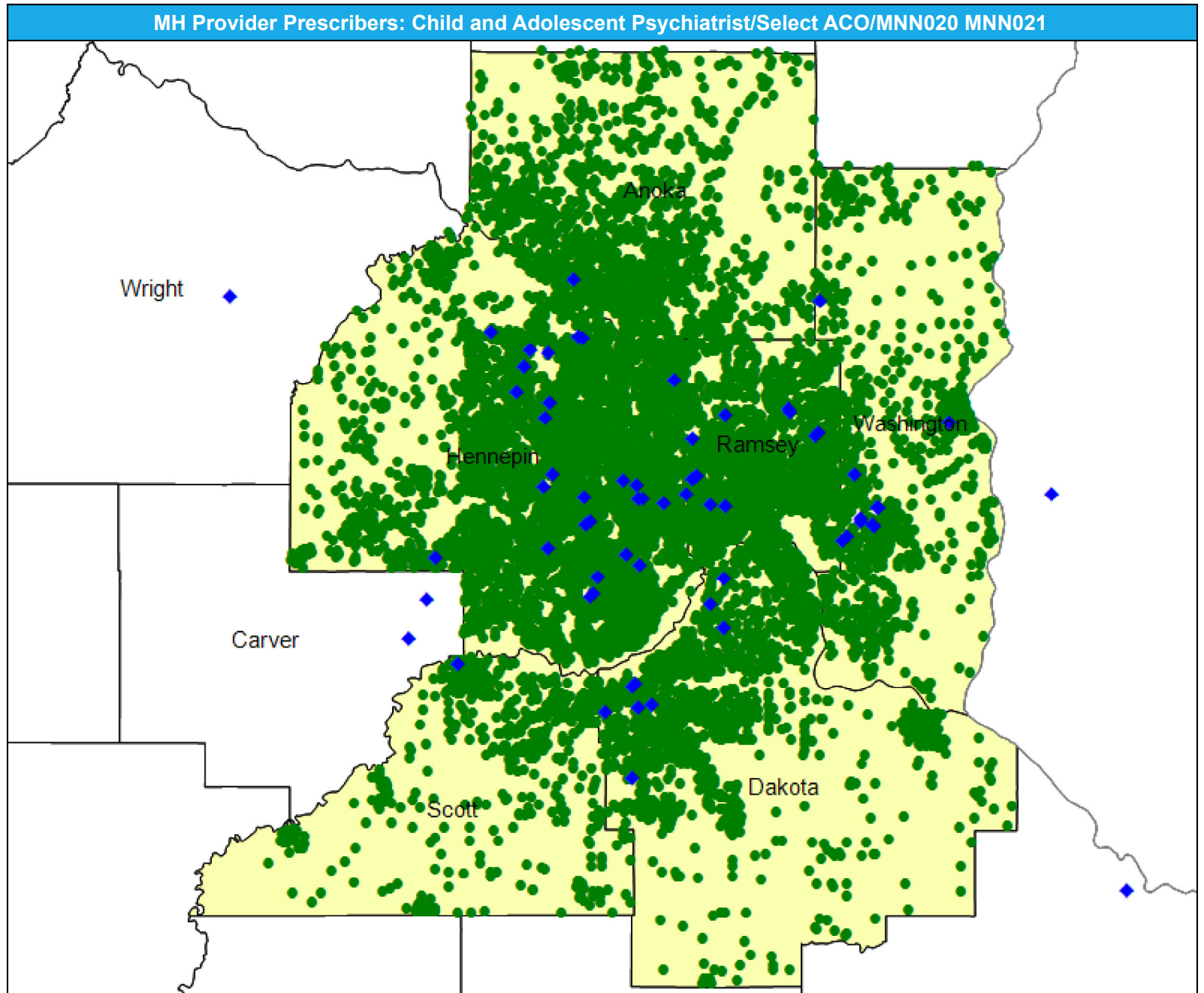

# Access Detail By County SSA

May 9, 2024

Created by...  
HealthPartners

**Access Analysis**

Child and Adolescent Psychiatrist

**Eligible / Provider Groups**

National Proxy Census (Select ACO MNN020 021)

Child and Adolescent Psychiatrist

<sup>1</sup> The Access Standard is defined as (National Proxy Census (Select ACO MNN020 021)) eligibles accessing:  
1 (Child and Adolescent Psychiatrist) provider in 30 miles or 30 minutes

MH Provider Prescribers: Child and Adolescent Psychiatrist/Select ACO/MNN020 MNN021									
State Name	County	County SSA	Eligible	With Access <sup>1</sup>		Without Access <sup>1</sup>		Average Distance	Average Time
			#	#	%	#	%	1	1
Minnesota	Anoka	24010	1,740	1,740	100.0	0	0.0	7.0	8.8
	Dakota	24180	1,818	1,818	100.0	0	0.0	5.7	6.8
	Hennepin	24260	5,098	5,098	100.0	0	0.0	3.0	4.5
	Ramsey	24610	2,586	2,586	100.0	0	0.0	2.7	4.3
	Scott	24690	601	601	100.0	0	0.0	7.4	8.3
	Washington	24810	1,030	1,030	100.0	0	0.0	4.8	5.7
<b>Grand Totals</b>			<b>12,873</b>	<b>12,873</b>	<b>100.0</b>	<b>0</b>	<b>0.0</b>	<b>4.2</b>	<b>5.6</b>

# Mental Health Provider Prescribers: Psychiatrists/Select ACO/MNN020 MNN021

May 9, 2024

Created by...  
HealthPartners

### Psychiatrists

248 providers at 284 locations

- ◆ All providers

### Psychiatrists

Employee Group

National Proxy Census (Select ACO MNN020 021)

Provider Group

Psychiatrists

12,873 eligible locations

- With access (12,873)
- Without access (0)

The Access Standard is defined as (National Proxy Census (Select ACO MNN020 021)) eligibles accessing:

- 1 (Psychiatrists) provider in 30 miles or 30 minutes

### Service Areas

- Select ACO MNN020 021

21.57 miles

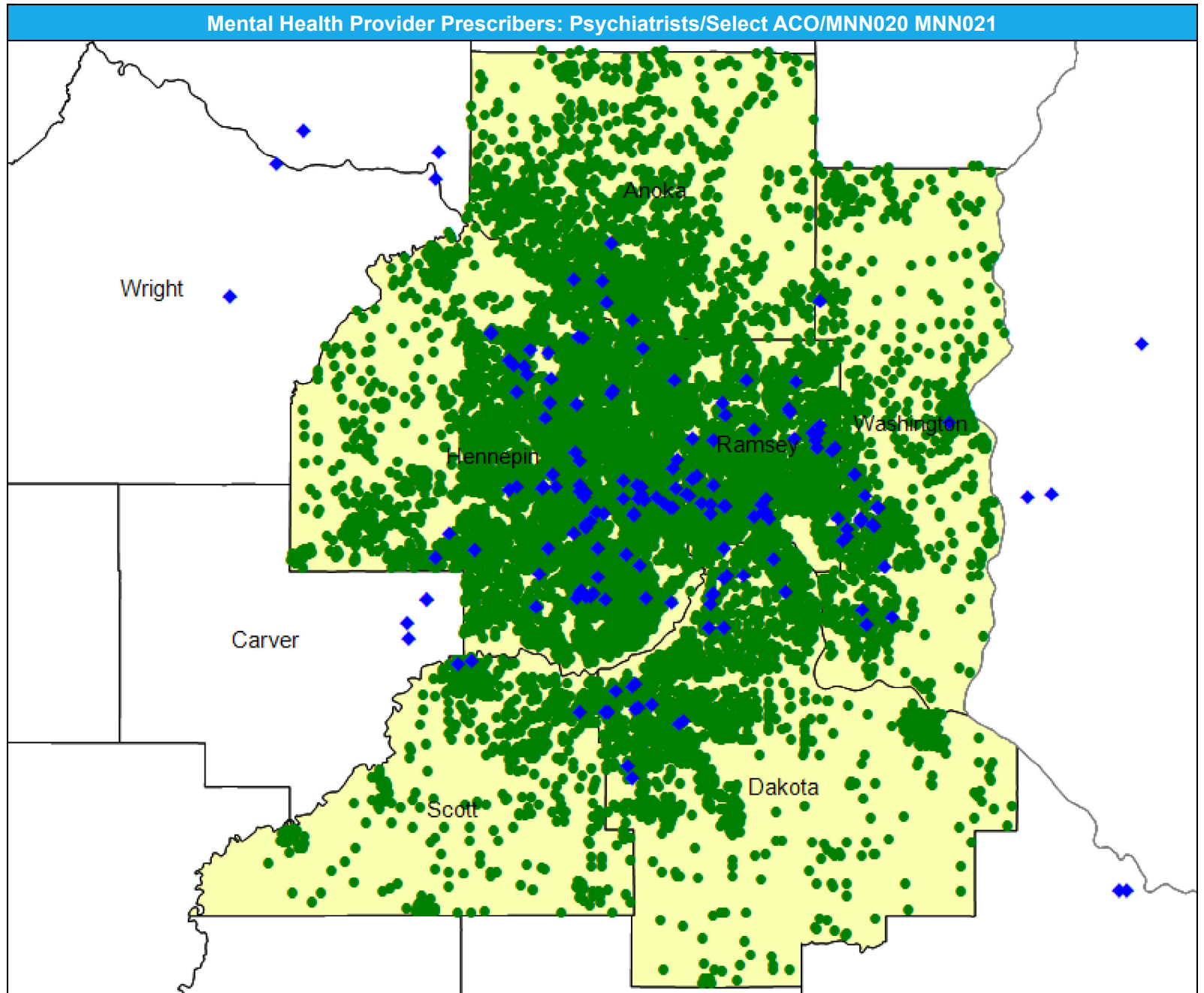

# Access Detail By County SSA

May 9, 2024

Created by...  
**HealthPartners**

**Access Analysis**

Psychiatrists

**Eligible / Provider Groups**

National Proxy Census (Select ACO MNN020 021)  
Psychiatrists

<sup>1</sup> The Access Standard is defined as (National Proxy Census (Select ACO MNN020 021)) eligibles accessing:

1 (Psychiatrists) provider in 30 miles or 30 minutes

Mental Health Provider Prescribers: Psychiatrists/Select ACO/MNN020 MNN021										
State Name	County	County SSA	Eligible		With Access <sup>1</sup>		Without Access <sup>1</sup>		Average Distance	Average Time
			#	%	#	%	#	%	1	1
Minnesota	Anoka	24010	1,740	100.0	1,740	100.0	0	0.0	4.8	5.7
	Dakota	24180	1,818	100.0	1,818	100.0	0	0.0	4.0	4.9
	Hennepin	24260	5,098	100.0	5,098	100.0	0	0.0	2.2	3.2
	Ramsey	24610	2,586	100.0	2,586	100.0	0	0.0	1.5	2.4
	Scott	24690	601	100.0	601	100.0	0	0.0	6.8	7.6
	Washington	24810	1,030	100.0	1,030	100.0	0	0.0	3.5	4.0
<b>Grand Totals</b>			<b>12,873</b>	<b>100.0</b>	<b>12,873</b>	<b>100.0</b>	<b>0</b>	<b>0.0</b>	<b>3.0</b>	<b>3.9</b>

# MH Provider Prescribers: MH Clinical Nurse Specialist/Select ACO/MNN020 MNN021

May 9, 2024

Created by...

HealthPartners

### Mental Health Clinical Nurse Specialist

32 providers at 62 locations

◆ All providers

### Mental Health Clinical Nurse Specialist

Employee Group

National Proxy Census (Select ACO MNN020 021)

Provider Group

Mental Health Clinical Nurse Specialist

12,873 eligible locations

● With access (12,873)

● Without access (0)

The Access Standard is defined as (National Proxy Census (Select ACO MNN020 021)) eligibles accessing:

1 (Mental Health Clinical Nurse Specialist) provider in 30 miles or 30 minutes

### Service Areas

■ Select ACO MNN020 021

21.57 miles

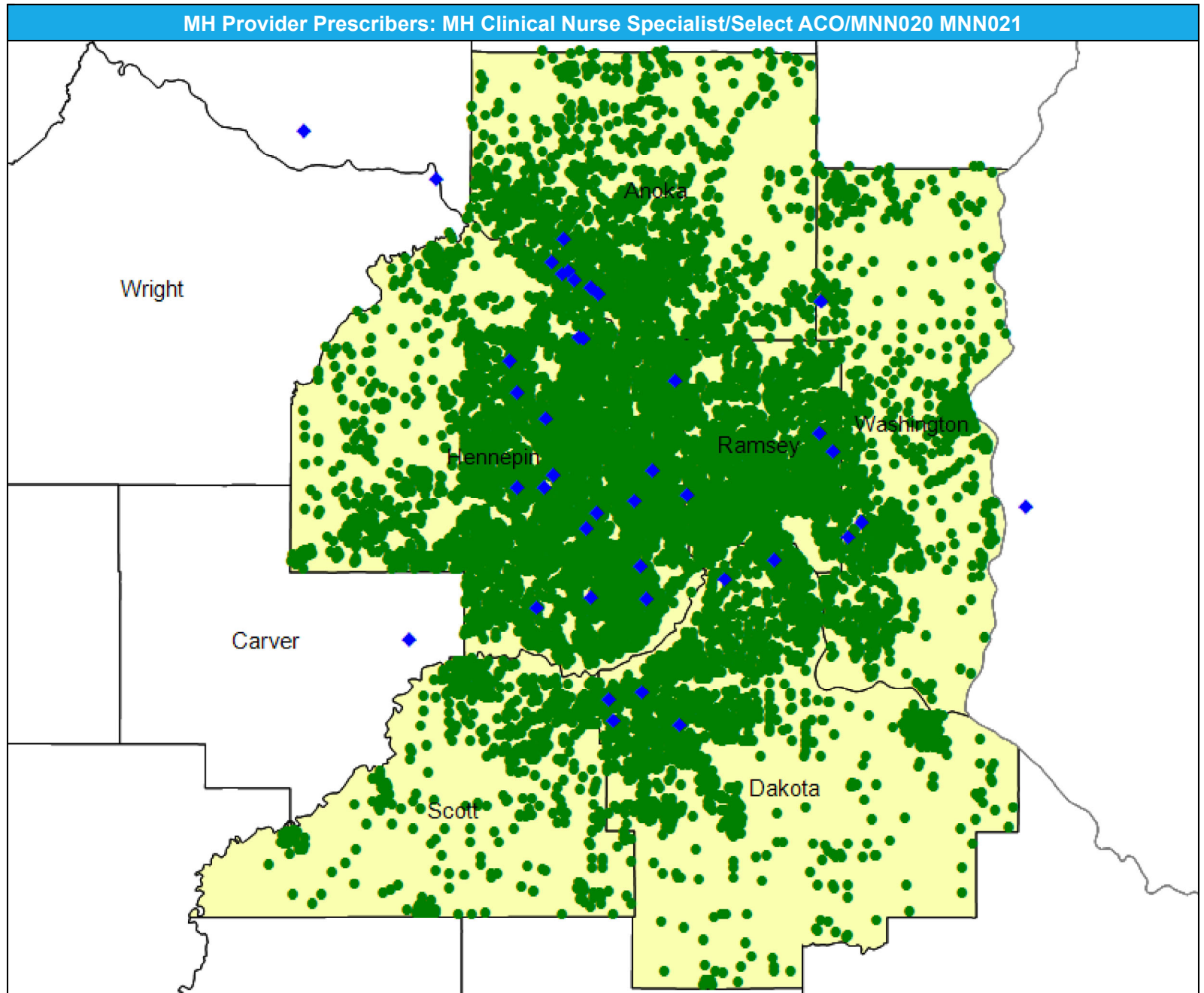

# Access Detail By County SSA

May 9, 2024

Created by...  
HealthPartners

**Access Analysis**

Mental Health Clinical Nurse Specialist

**Eligible / Provider Groups**

National Proxy Census (Select ACO MNN020 021)

Mental Health Clinical Nurse Specialist

<sup>1</sup> The Access Standard is defined as (National Proxy Census (Select ACO MNN020 021)) eligibles accessing:

1 (Mental Health Clinical Nurse Specialist) provider in 30 miles or 30 minutes

MH Provider Prescribers: Mental Health Clinical Nurse Specialist/Select ACO/MNN020 MNN021									
State Name	County	County SSA	Eligible	With Access <sup>1</sup>		Without Access <sup>1</sup>		Average Distance	Average Time
			#	#	%	#	%	1	1
Minnesota	Anoka	24010	1,740	1,740	100.0	0	0.0	5.4	6.6
	Dakota	24180	1,818	1,818	100.0	0	0.0	5.7	7.6
	Hennepin	24260	5,098	5,098	100.0	0	0.0	3.3	4.9
	Ramsey	24610	2,586	2,586	100.0	0	0.0	3.7	5.6
	Scott	24690	601	601	100.0	0	0.0	9.0	10.3
	Washington	24810	1,030	1,030	100.0	0	0.0	6.5	7.7
<b>Grand Totals</b>			<b>12,873</b>	<b>12,873</b>	<b>100.0</b>	<b>0</b>	<b>0.0</b>	<b>4.5</b>	<b>6.1</b>

# Mental Health Providers/Select ACO/MNN020 MNN021

May 9, 2024

Created by...  
**HealthPartners**

**Mental Health Providers**

8,005 providers at 1,641 locations

◆ All providers

**Mental Health Providers**

Employee Group

National Proxy Census (Select ACO MNN020 021)

Provider Group

Mental Health Providers

12,873 eligible locations

● With access (12,873)

● Without access (0)

The Access Standard is defined as (National Proxy Census (Select ACO MNN020 021)) eligibles accessing:

1 (Mental Health Providers) provider in 30 miles or 30 minutes

**Service Areas**

■ Select ACO MNN020 021

21.57 miles

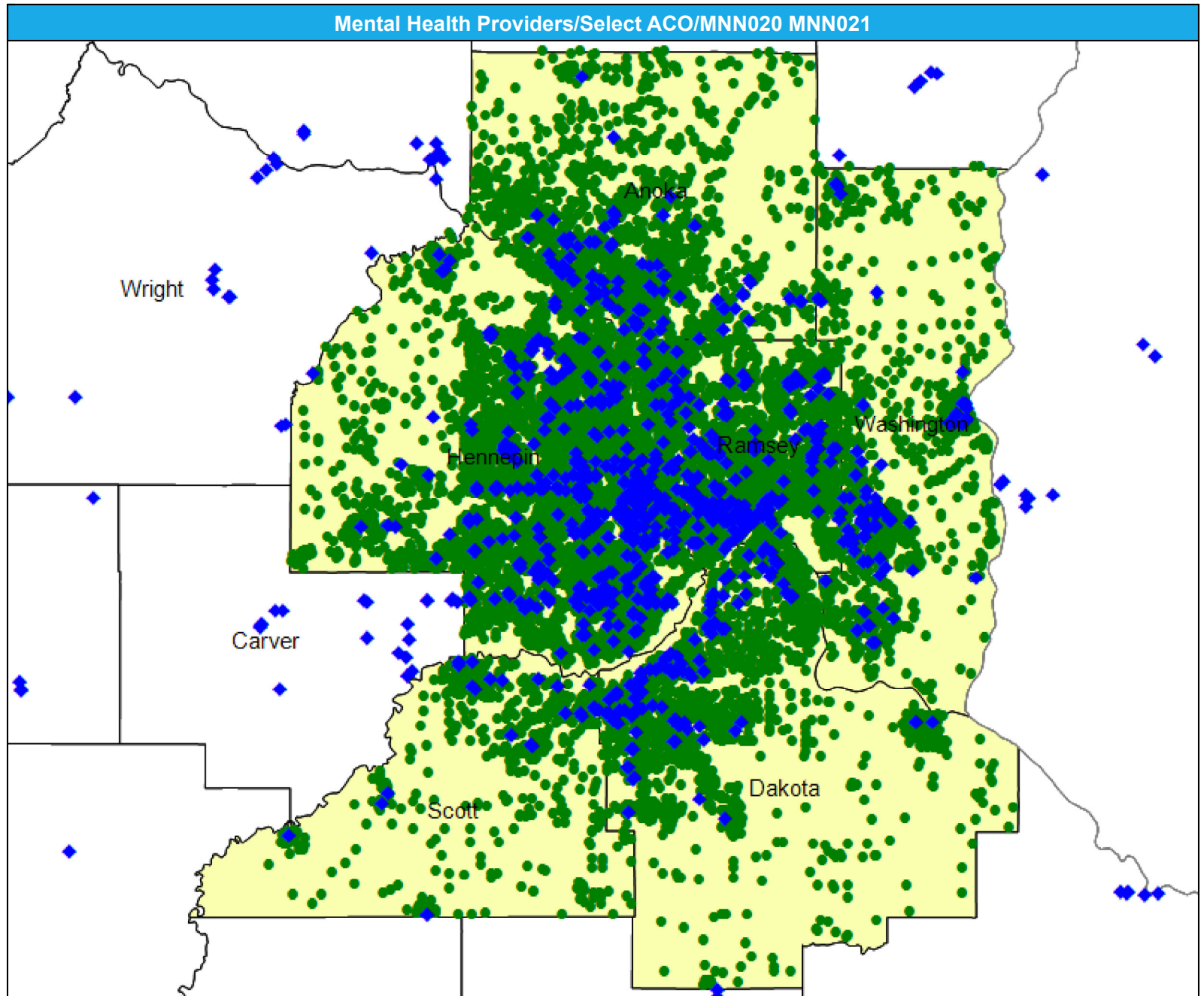



# Access Detail By County SSA

May 9, 2024

Created by...  
**HealthPartners**

### Access Analysis

Mental Health Providers

### Eligible / Provider Groups

National Proxy Census (Select ACO MNN020 021)

Mental Health Providers

<sup>1</sup> The Access Standard is defined as (National Proxy Census (Select ACO MNN020 021)) eligibles accessing:

1 (Mental Health Providers) provider in 30 miles or 30 minutes

Mental Health Providers/Select ACO/MNN020 MNN021									
State Name	County	County SSA	Eligible	With Access <sup>1</sup>		Without Access <sup>1</sup>		Average Distance	Average Time
			#	#	%	#	%	1	1
Minnesota	Anoka	24010	1,740	1,740	100.0	0	0.0	1.7	2.0
	Dakota	24180	1,818	1,818	100.0	0	0.0	1.7	2.0
	Hennepin	24260	5,098	5,098	100.0	0	0.0	0.9	1.3
	Ramsey	24610	2,586	2,586	100.0	0	0.0	0.7	1.1
	Scott	24690	601	601	100.0	0	0.0	2.1	2.3
	Washington	24810	1,030	1,030	100.0	0	0.0	1.6	1.8
<b>Grand Totals</b>			<b>12,873</b>	<b>12,873</b>	<b>100.0</b>	<b>0</b>	<b>0.0</b>	<b>1.2</b>	<b>1.5</b>

# MH Providers Licensed Child and Adolescent Psychologists: LP/Select ACO/MNN020 MNN021

May 9, 2024

Created by...

HealthPartners

### Licensed Child and Adolescent Psychologists: LP

240 providers at 282 locations

◆ All providers

### Licensed Child and Adolescent Psychologists: LP

Employee Group

National Proxy Census (Select ACO MNN020 021)

Provider Group

Licensed Child and Adolescent Psychologists: LP

12,873 eligible locations

● With access (12,873)

● Without access (0)

The Access Standard is defined as (National Proxy Census (Select ACO MNN020 021)) eligibles accessing:

1 (Licensed Child and Adolescent Psychologists: LP) provider in 30 miles or 30 minutes

### Service Areas

■ Select ACO MNN020 021

21.57 miles

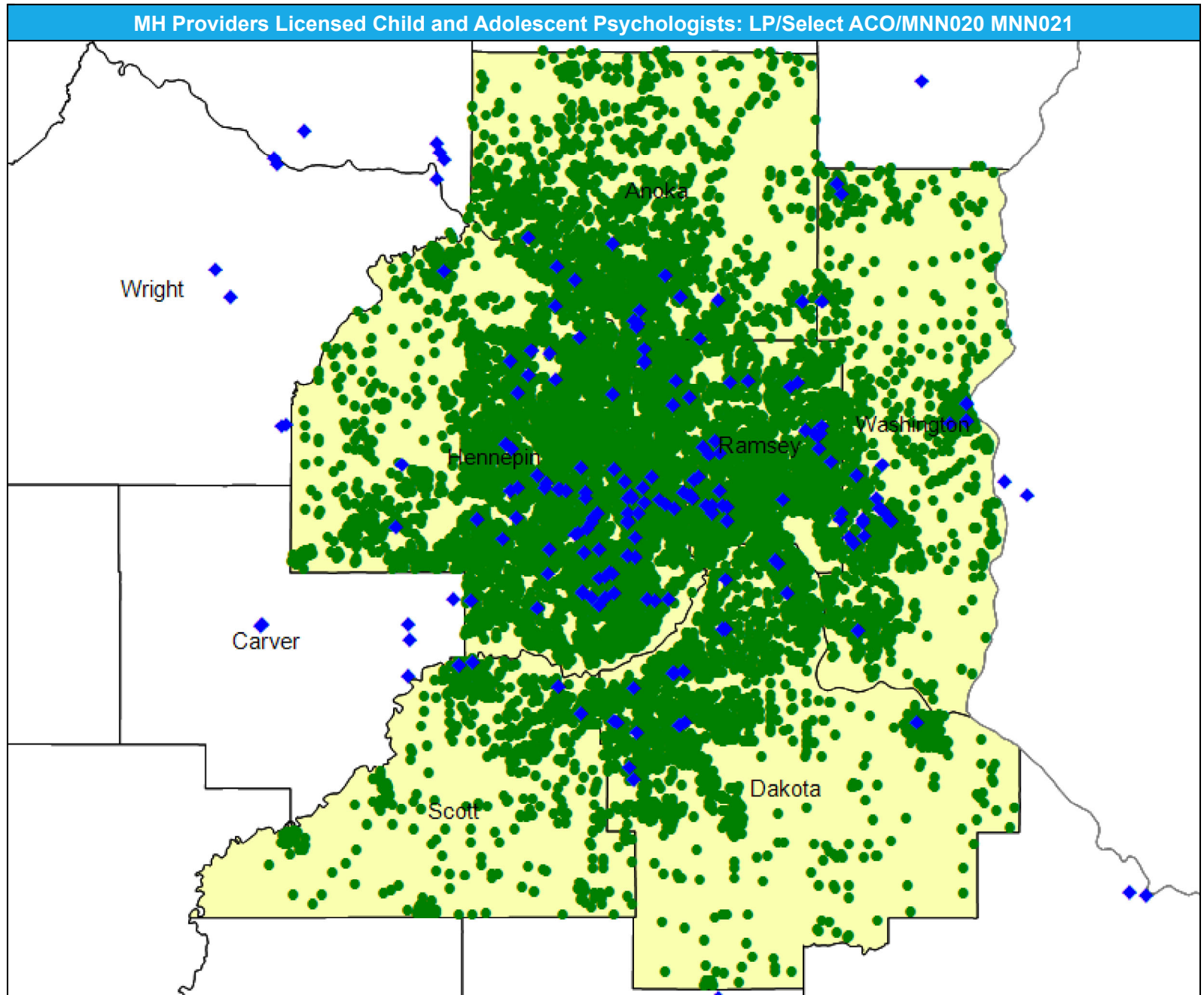

# Access Detail By County SSA

May 9, 2024

Created by...  
HealthPartners

**Access Analysis**

Licensed Child and Adolescent Psychologists: LP

**Eligible / Provider Groups**

National Proxy Census (Select ACO MNN020 021)  
Licensed Child and Adolescent Psychologists: LP

<sup>1</sup> The Access Standard is defined as (National Proxy Census (Select ACO MNN020 021)) eligibles accessing:  
1 (Licensed Child and Adolescent Psychologists: LP) provider in 30 miles or 30 minutes

MH Providers Licensed Child and Adolescent Psychologists: LP/Select ACO/MNN020 MNN021									
State Name	County	County SSA	Eligible	With Access <sup>1</sup>		Without Access <sup>1</sup>		Average Distance	Average Time
			#	#	%	#	%	1	1
Minnesota	Anoka	24010	1,740	1,740	100.0	0	0.0	3.5	4.2
	Dakota	24180	1,818	1,818	100.0	0	0.0	3.0	3.8
	Hennepin	24260	5,098	5,098	100.0	0	0.0	1.8	2.8
	Ramsey	24610	2,586	2,586	100.0	0	0.0	1.6	2.6
	Scott	24690	601	601	100.0	0	0.0	6.2	6.8
	Washington	24810	1,030	1,030	100.0	0	0.0	2.6	3.1
<b>Grand Totals</b>			<b>12,873</b>	<b>12,873</b>	<b>100.0</b>	<b>0</b>	<b>0.0</b>	<b>2.4</b>	<b>3.3</b>

# Mental Health Providers Licensed Psychologists: LP/Select ACO/MNN020 MNN021

May 9, 2024

Created by...  
HealthPartners

**Licensed Psychologists: LP**

1,344 providers at 785 locations

◆ All providers

**Licensed Psychologists: LP**

Employee Group

National Proxy Census (Select ACO MNN020 021)

Provider Group

Licensed Psychologists: LP

12,873 eligible locations

● With access (12,873)

● Without access (0)

The Access Standard is defined as (National Proxy Census (Select ACO MNN020 021)) eligibles accessing:

1 (Licensed Psychologists: LP) provider in 30 miles or 30 minutes

**Service Areas**

■ Select ACO MNN020 021

21.57 miles

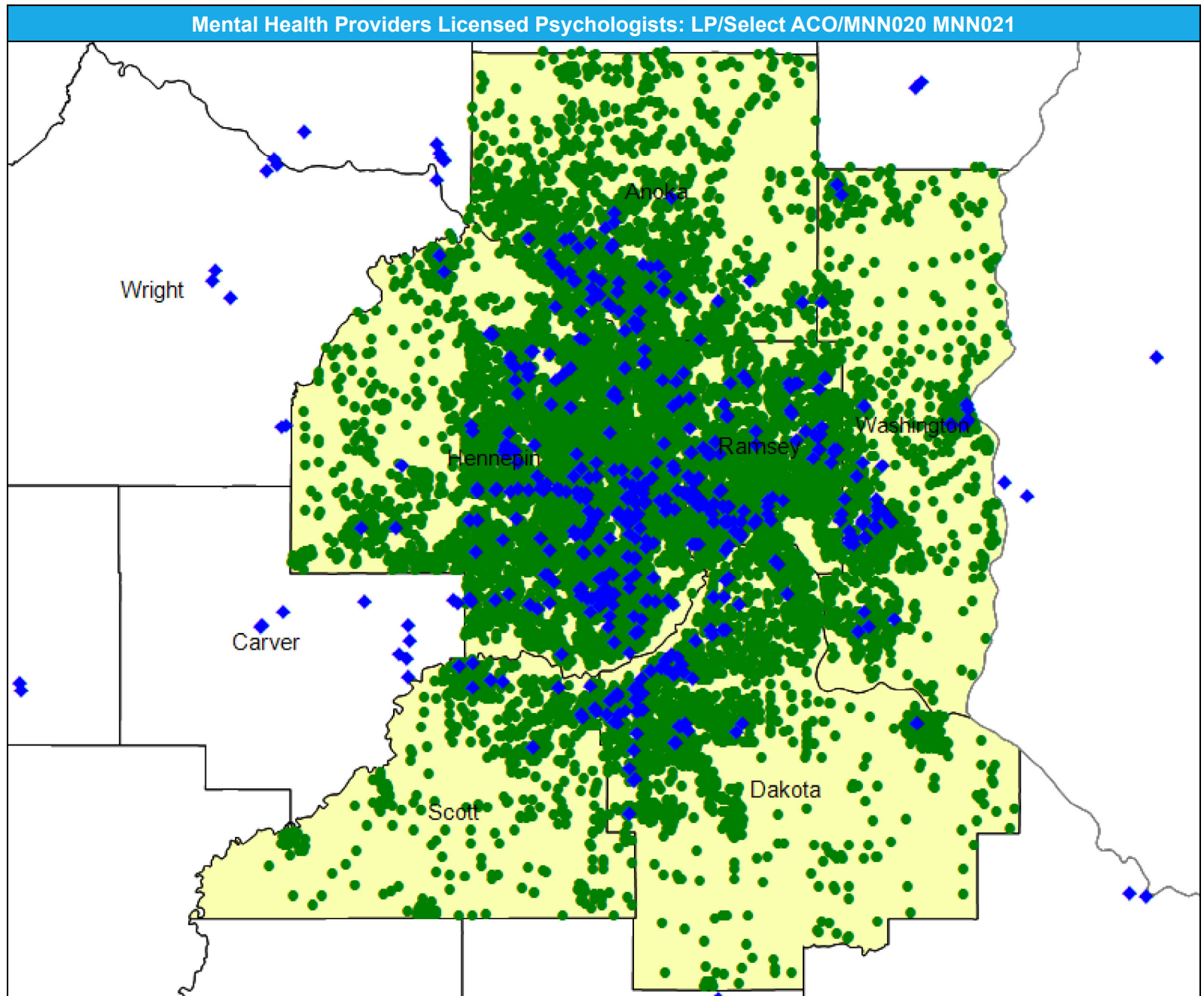

# Access Detail By County SSA

May 9, 2024

Created by...  
HealthPartners

**Access Analysis**

Licensed Psychologists: LP

**Eligible / Provider Groups**

National Proxy Census (Select ACO MNN020 021)

Licensed Psychologists: LP

<sup>1</sup> The Access Standard is defined as (National Proxy Census (Select ACO MNN020 021)) eligibles accessing:

1 (Licensed Psychologists: LP) provider in 30 miles or 30 minutes

Mental Health Providers Licensed Psychologists: LP/Select ACO/MNN020 MNN021									
State Name	County	County SSA	Eligible	With Access <sup>1</sup>		Without Access <sup>1</sup>		Average Distance	Average Time
			#	#	%	#	%	1	1
Minnesota	Anoka	24010	1,740	1,740	100.0	0	0.0	2.5	3.0
	Dakota	24180	1,818	1,818	100.0	0	0.0	2.3	2.7
	Hennepin	24260	5,098	5,098	100.0	0	0.0	1.2	1.7
	Ramsey	24610	2,586	2,586	100.0	0	0.0	1.0	1.6
	Scott	24690	601	601	100.0	0	0.0	4.7	5.2
	Washington	24810	1,030	1,030	100.0	0	0.0	2.2	2.5
<b>Grand Totals</b>			<b>12,873</b>	<b>12,873</b>	<b>100.0</b>	<b>0</b>	<b>0.0</b>	<b>1.7</b>	<b>2.2</b>

# MH Providers Licensed Marriage and Family Therapists: LMFT or LMFTA/Select ACO/MNN020 MNN021

May 9, 2024

Created by...

HealthPartners

### Licensed Marriage and Family Therapists: LMFT or LMFTA

1,801 providers at 772 locations

◆ All providers

### Licensed Marriage and Family Therapists: LMFT or LMFTA

Employee Group

National Proxy Census (Select ACO MNN020 021)

Provider Group

Licensed Marriage and Family Therapists: LMFT or LMFTA

12,873 eligible locations

● With access (12,873)

● Without access (0)

The Access Standard is defined as (National Proxy Census (Select ACO MNN020 021)) eligibles accessing:

1 (Licensed Marriage and Family Therapists: LMFT or LMFTA) provider in 30 miles or 30 minutes

### Service Areas

■ Select ACO MNN020 021

21.57 miles

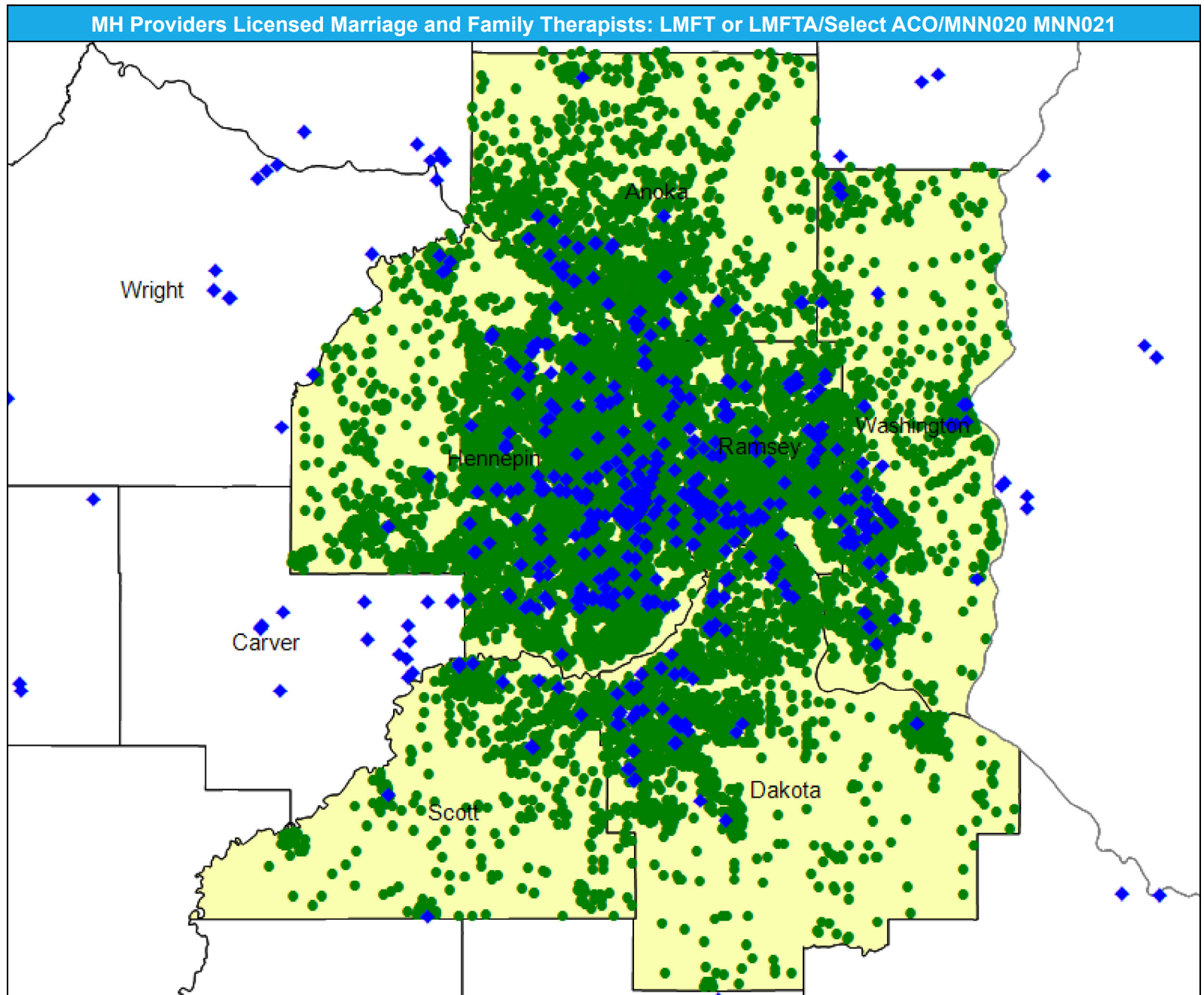

# Access Detail By County SSA

May 9, 2024

Created by...  
HealthPartners

**Access Analysis**

Licensed Marriage and Family Therapists: LMFT or LMFTA

**Eligible / Provider Groups**

National Proxy Census (Select ACO MNN020 021)

Licensed Marriage and Family Therapists: LMFT or LMFTA

<sup>1</sup> The Access Standard is defined as (National Proxy Census (Select ACO MNN020 021)) eligibles accessing:

1 (Licensed Marriage and Family Therapists: LMFT or LMFTA) provider in 30 miles or 30 minutes

MH Providers Licensed Marriage and Family Therapists: LMFT or LMFTA/Select ACO/MNN020 MNN021									
State Name	County	County SSA	Eligible	With Access <sup>1</sup>		Without Access <sup>1</sup>		Average Distance	Average Time
			#	#	%	#	%	1	1
Minnesota	Anoka	24010	1,740	1,740	100.0	0	0.0	2.2	2.7
	Dakota	24180	1,818	1,818	100.0	0	0.0	2.0	2.4
	Hennepin	24260	5,098	5,098	100.0	0	0.0	1.2	1.8
	Ramsey	24610	2,586	2,586	100.0	0	0.0	0.9	1.4
	Scott	24690	601	601	100.0	0	0.0	3.2	3.5
	Washington	24810	1,030	1,030	100.0	0	0.0	1.8	2.1
<b>Grand Totals</b>			<b>12,873</b>	<b>12,873</b>	<b>100.0</b>	<b>0</b>	<b>0.0</b>	<b>1.5</b>	<b>2.0</b>

# MH Providers Licensed Professional Counselors: LPCC or LPC/Select ACO/MNN020 MNN021

May 9, 2024

Created by...  
**HealthPartners**

**Licensed Professional Counselors: LPCC or LPC**

2,423 providers at 1,027 locations  
◆ All providers

**Licensed Professional Counselors: LPCC or LPC**

Employee Group  
National Proxy Census (Select ACO MNN020 021)

Provider Group  
Licensed Professional Counselors: LPCC or LPC

12,873 eligible locations  
● With access (12,873)  
● Without access (0)

The Access Standard is defined as (National Proxy Census (Select ACO MNN020 021)) eligibles accessing:

1 (Licensed Professional Counselors: LPCC or LPC) provider in 30 miles or 30 minutes

**Service Areas**

■ Select ACO MNN020 021

21.57 miles

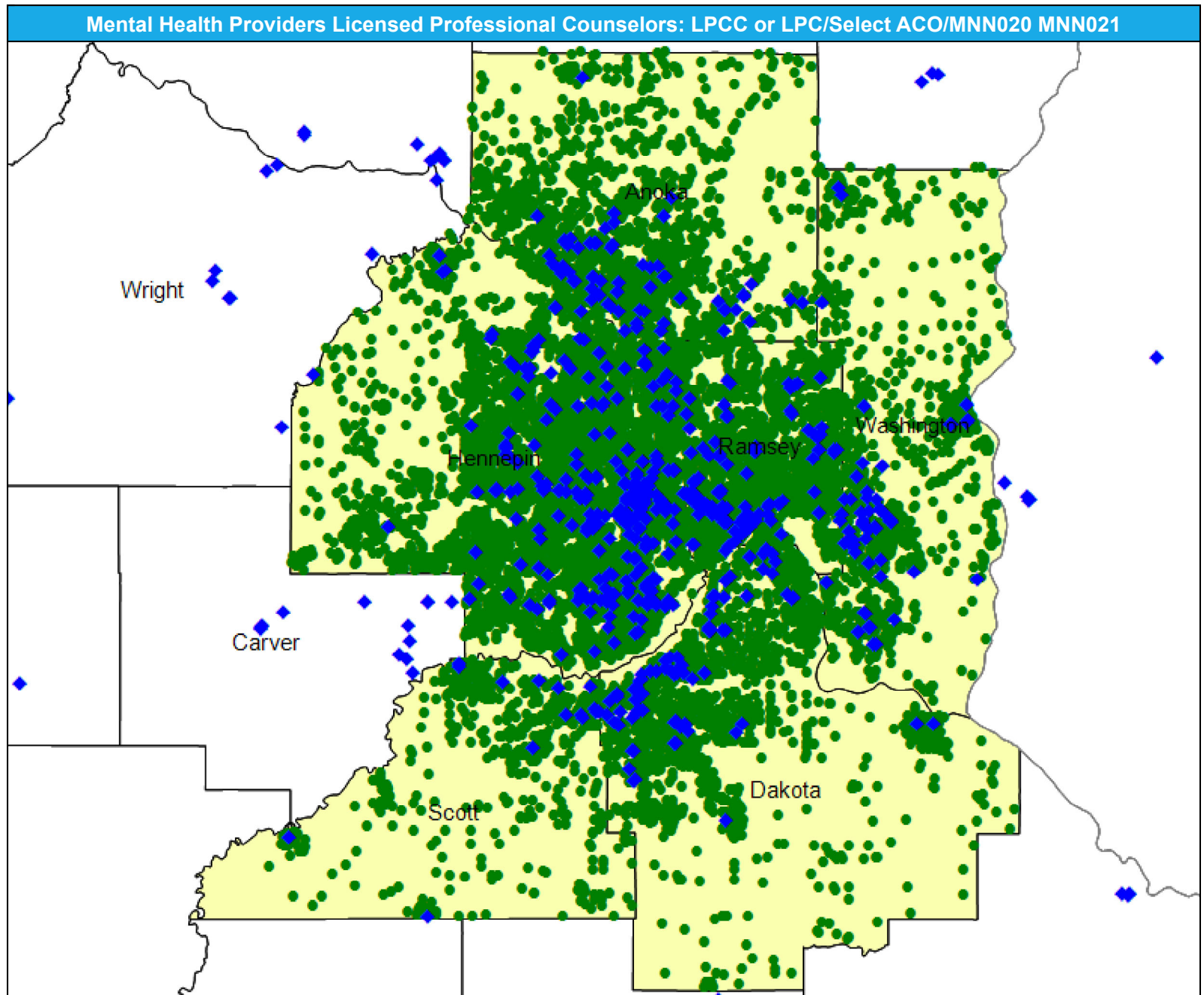



# Access Detail By County SSA

May 9, 2024

Created by...  
HealthPartners

**Access Analysis**

Licensed Professional Counselors: LPCC or LPC

**Eligible / Provider Groups**

National Proxy Census (Select ACO MNN020 021)

Licensed Professional Counselors: LPCC or LPC

<sup>1</sup> The Access Standard is defined as (National Proxy Census (Select ACO MNN020 021)) eligibles accessing:

1 (Licensed Professional Counselors: LPCC or LPC) provider in 30 miles or 30 minutes

Mental Health Providers Licensed Professional Counselors: LPCC or LPC/Select ACO/MNN020 MNN021									
State Name	County	County SSA	Eligible	With Access <sup>1</sup>		Without Access <sup>1</sup>		Average Distance	Average Time
			#	#	%	#	%	1	1
Minnesota	Anoka	24010	1,740	1,740	100.0	0	0.0	1.9	2.3
	Dakota	24180	1,818	1,818	100.0	0	0.0	1.9	2.3
	Hennepin	24260	5,098	5,098	100.0	0	0.0	1.1	1.7
	Ramsey	24610	2,586	2,586	100.0	0	0.0	0.9	1.5
	Scott	24690	601	601	100.0	0	0.0	3.0	3.3
	Washington	24810	1,030	1,030	100.0	0	0.0	1.8	2.1
<b>Grand Totals</b>			<b>12,873</b>	<b>12,873</b>	<b>100.0</b>	<b>0</b>	<b>0.0</b>	<b>1.5</b>	<b>1.9</b>

# MH Providers Licensed Social Workers: LICSW, LCSW, and LISW/Select ACO/MNN020 MNN021

May 9, 2024

Created by...  
**HealthPartners**

**Licensed Social Workers:  
LICSW, LCSW, and LISW**  
2,685 providers at 1,069 locations  
◆ All providers

**Licensed Social Workers:  
LICSW, LCSW, and LISW**

Employee Group  
National Proxy Census (Select  
ACO MNN020 021)

Provider Group  
Licensed Social Workers:  
LICSW, LCSW, and LISW

12,873 eligible locations  
● With access (12,873)  
● Without access (0)

The Access Standard is defined as  
(National Proxy Census (Select  
ACO MNN020 021)) eligibles  
accessing:

1 (Licensed Social Workers:  
LICSW, LCSW, and LISW)  
provider in 30 miles or 30  
minutes

**Service Areas**  
■ Select ACO MNN020 021

21.57 miles

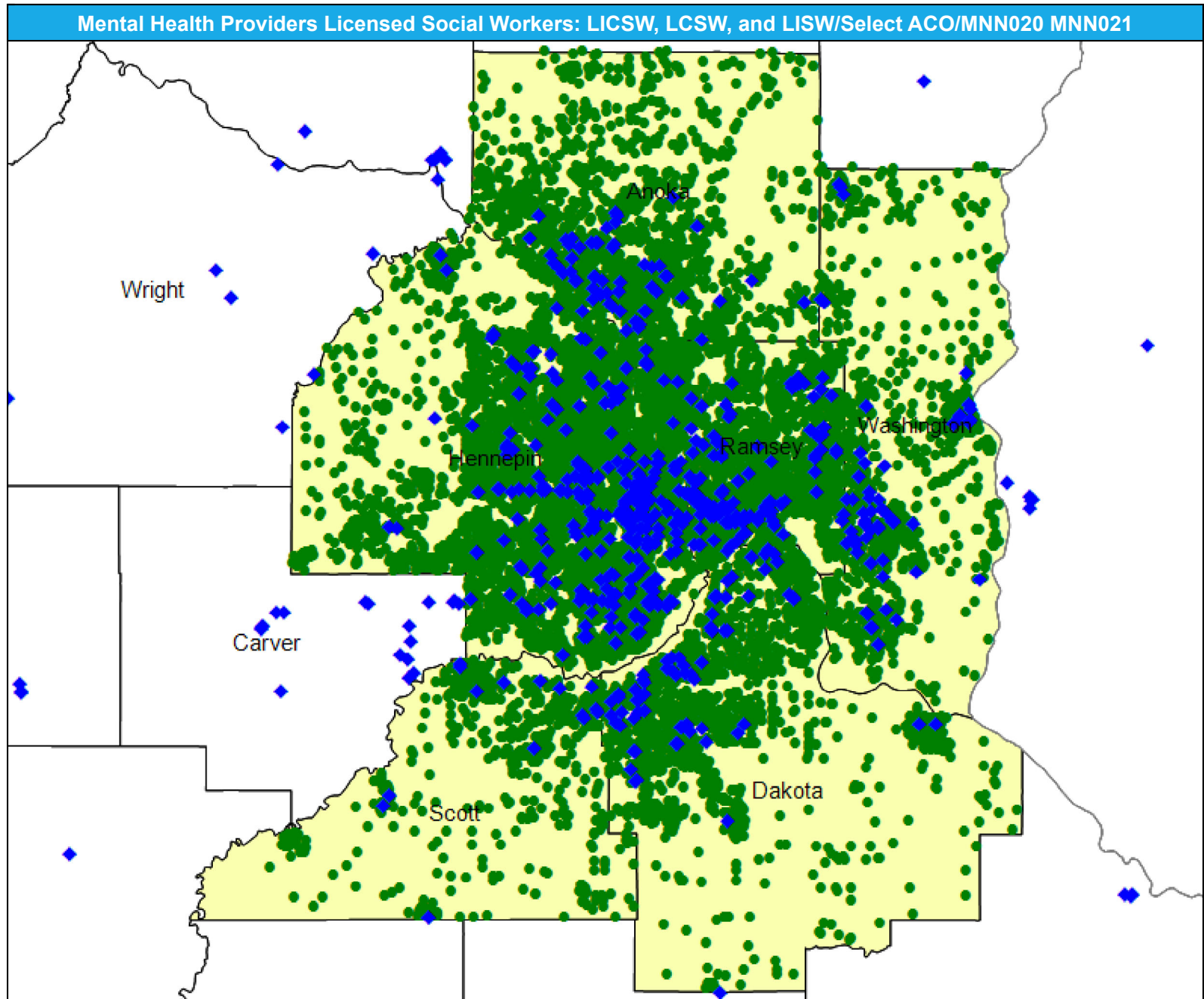

# Access Detail By County SSA

May 9, 2024

Created by...  
HealthPartners

**Access Analysis**

Licensed Social Workers:  
LICSW, LCSW, and LISW

**Eligible / Provider Groups**

National Proxy Census (Select  
ACO MNN020 021)

Licensed Social Workers:  
LICSW, LCSW, and LISW

<sup>1</sup> The Access Standard is defined  
as (National Proxy Census  
(Select ACO MNN020 021))  
eligibles accessing:

1 (Licensed Social Workers:  
LICSW, LCSW, and LISW)  
provider in 30 miles or 30  
minutes

Mental Health Providers Licensed Social Workers: LICSW, LCSW, and LISW/Select ACO/MNN020 MNN021									
State Name	County	County SSA	Eligible	With Access <sup>1</sup>		Without Access <sup>1</sup>		Average Distance	Average Time
			#	#	%	#	%	1	1
Minnesota	Anoka	24010	1,740	1,740	100.0	0	0.0	2.3	2.8
	Dakota	24180	1,818	1,818	100.0	0	0.0	1.9	2.3
	Hennepin	24260	5,098	5,098	100.0	0	0.0	1.1	1.6
	Ramsey	24610	2,586	2,586	100.0	0	0.0	0.9	1.4
	Scott	24690	601	601	100.0	0	0.0	2.9	3.2
	Washington	24810	1,030	1,030	100.0	0	0.0	1.8	2.0
<b>Grand Totals</b>			<b>12,873</b>	<b>12,873</b>	<b>100.0</b>	<b>0</b>	<b>0.0</b>	<b>1.5</b>	<b>1.9</b>

# MH Providers: Other providers designated as licensed mental health providers/Select ACO/MNN020 MNN021

May 9, 2024

Created by...  
HealthPartners

### Other providers designated as licensed mental health providers

423 providers at 372 locations  
◆ All providers

### Other providers designated as licensed mental health providers

Employee Group  
National Proxy Census (Select ACO MNN020 021)

Provider Group  
Other providers designated as licensed mental health providers

12,873 eligible locations  
● With access (12,873)  
● Without access (0)

The Access Standard is defined as (National Proxy Census (Select ACO MNN020 021)) eligibles accessing:

1 (Other providers designated as licensed mental health providers) provider in 30 miles or 30 minutes

### Service Areas

■ Select ACO MNN020 021

21.57 miles

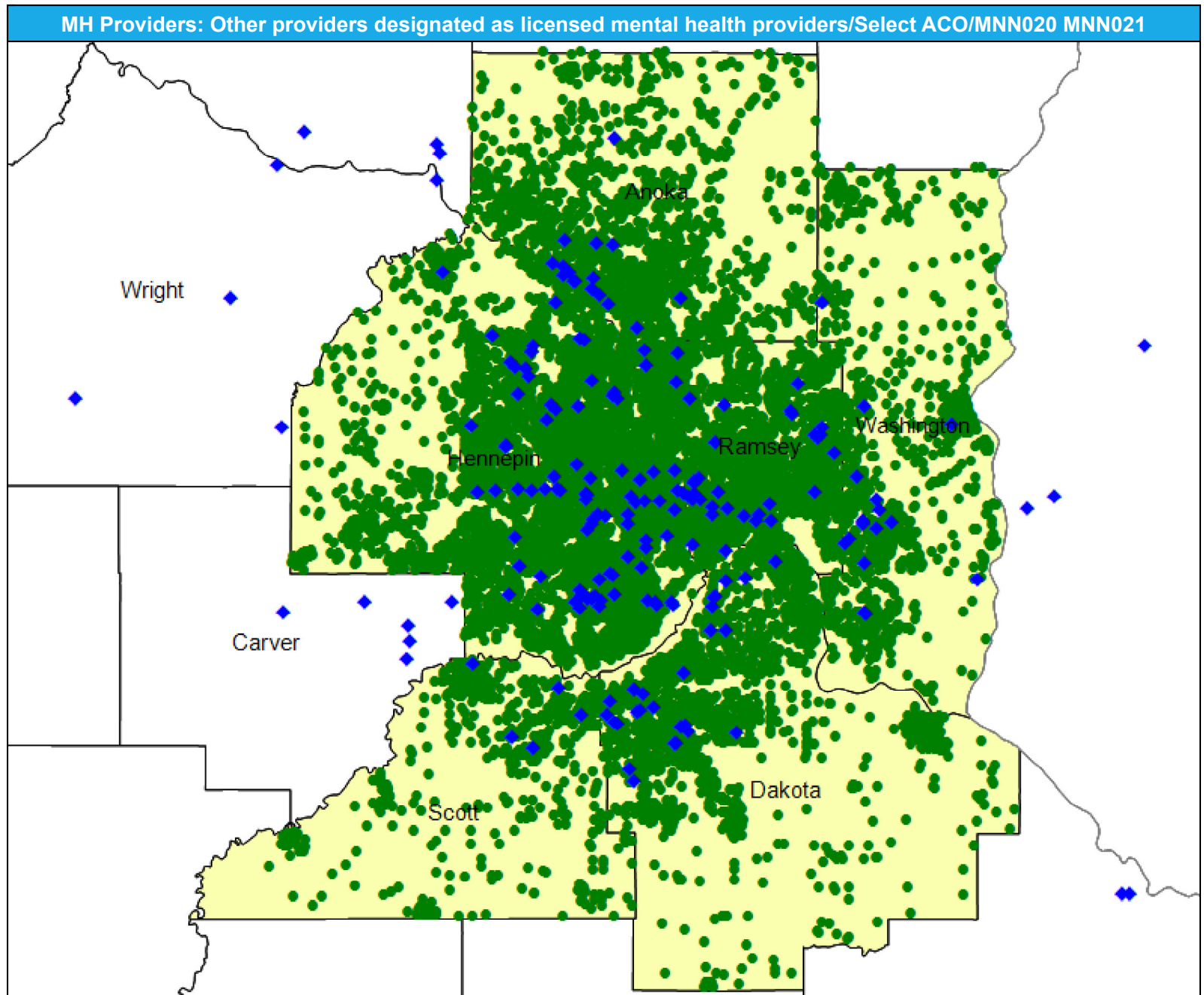

### Access Detail By County SSA

May 9, 2024

Created by...  
HealthPartners

**Access Analysis**  
Other providers designated as licensed mental health providers

**Eligible / Provider Groups**  
National Proxy Census (Select ACO MNN020 021)  
Other providers designated as licensed mental health providers

MH Providers: Other providers designated as licensed mental health providers/Select ACO/MNN020 MNN021									
State Name	County	County SSA	Eligible	With Access <sup>1</sup>		Without Access <sup>1</sup>		Average Distance	Average Time
			#	#	%	#	%	1	1
Minnesota	Anoka	24010	1,740	1,740	100.0	0	0.0	3.3	4.0
	Dakota	24180	1,818	1,818	100.0	0	0.0	3.5	4.2
	Hennepin	24260	5,098	5,098	100.0	0	0.0	1.8	2.7
	Ramsey	24610	2,586	2,586	100.0	0	0.0	1.5	2.4
	Scott	24690	601	601	100.0	0	0.0	5.3	5.8
	Washington	24810	1,030	1,030	100.0	0	0.0	3.4	3.9
<b>Grand Totals</b>			<b>12,873</b>	<b>12,873</b>	<b>100.0</b>	<b>0</b>	<b>0.0</b>	<b>2.5</b>	<b>3.2</b>

<sup>1</sup> The Access Standard is defined as (National Proxy Census (Select ACO MNN020 021)) eligibles accessing:  
1 (Other providers designated as licensed mental health providers) provider in 30 miles or 30 minutes

# Pediatric Services Providers (Primary Care)/Select ACO/MNN020 MNN021

May 15, 2024

Created by...  
**HealthPartners**

### Pediatric Services

318 providers at 107 locations

◆ All providers

### Pediatric Services Providers

Employee Group

National Proxy Census (Select ACO MNN020 021)

Provider Group

Pediatric Services

12,873 eligible locations

● With access (12,873)

● Without access (0)

The Access Standard is defined as (National Proxy Census (Select ACO MNN020 021)) eligibles accessing:

1 (Pediatric Services) provider in 30 miles or 30 minutes

### Service Areas

■ Select ACO MNN020 021

21.57 miles

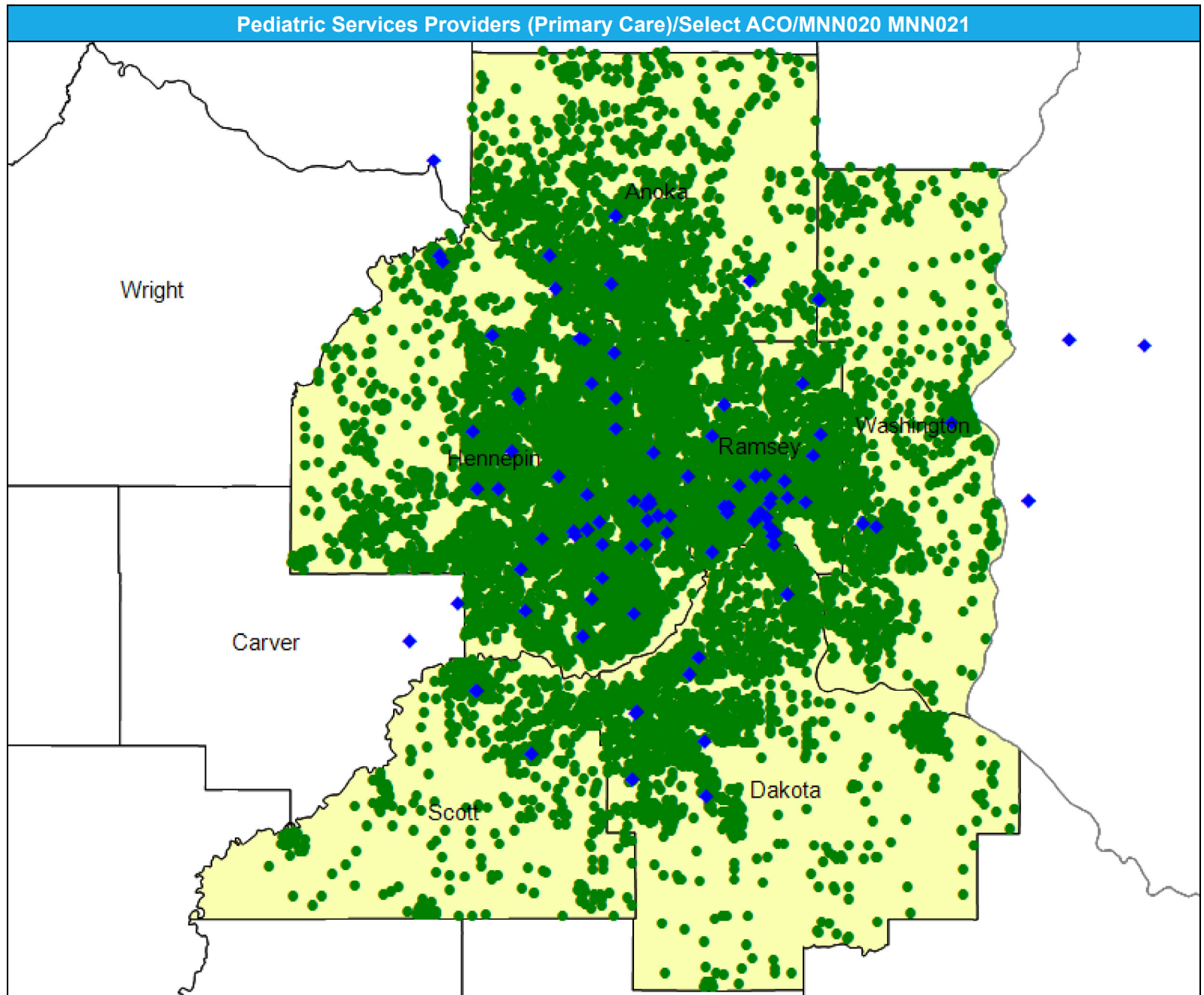

# Access Detail By County SSA

May 15, 2024

Created by...  
HealthPartners

**Access Analysis**

Pediatric Services Providers

**Eligible / Provider Groups**

National Proxy Census (Select ACO MNN020 021)

Pediatric Services

<sup>1</sup> The Access Standard is defined as (National Proxy Census (Select ACO MNN020 021)) eligibles accessing:

1 (Pediatric Services) provider in 30 miles or 30 minutes

Pediatric Services Providers (Primary Care)/Select ACO/MNN020 MNN021										
State Name	County	County SSA	Eligible	With Access <sup>1</sup>		Without Access <sup>1</sup>		Average Distance		Average Time
			#	#	%	#	%	1	1	
Minnesota	Anoka	24010	1,740	1,740	100.0	0	0.0	4.4	5.7	
	Dakota	24180	1,818	1,818	100.0	0	0.0	4.2	5.2	
	Hennepin	24260	5,098	5,098	100.0	0	0.0	2.2	3.3	
	Ramsey	24610	2,586	2,586	100.0	0	0.0	1.7	2.7	
	Scott	24690	601	601	100.0	0	0.0	6.3	7.0	
	Washington	24810	1,030	1,030	100.0	0	0.0	4.8	5.7	
	<b>Grand Totals</b>		<b>12,873</b>	<b>12,873</b>	<b>100.0</b>	<b>0</b>	<b>0.0</b>	<b>3.1</b>	<b>4.2</b>	

# Allergy, Immunology and Rheumatology/Select ACO/MNN020 MNN021

May 9, 2024

Created by...

**HealthPartners**

## Allergy, Immunology and Rheumatology

49 providers at 16 locations

◆ All providers

## Allergy, Immunology and Rheumatology

Employee Group

National Proxy Census (Select ACO MNN020 021)

Provider Group

Allergy, Immunology and Rheumatology

12,873 eligible locations

● With access (12,873)

● Without access (0)

The Access Standard is defined as (National Proxy Census (Select ACO MNN020 021)) eligibles accessing:

1 (Allergy, Immunology and Rheumatology) provider in 60 miles or 60 minutes

## Service Areas

■ Select ACO MNN020 021

21.57 miles

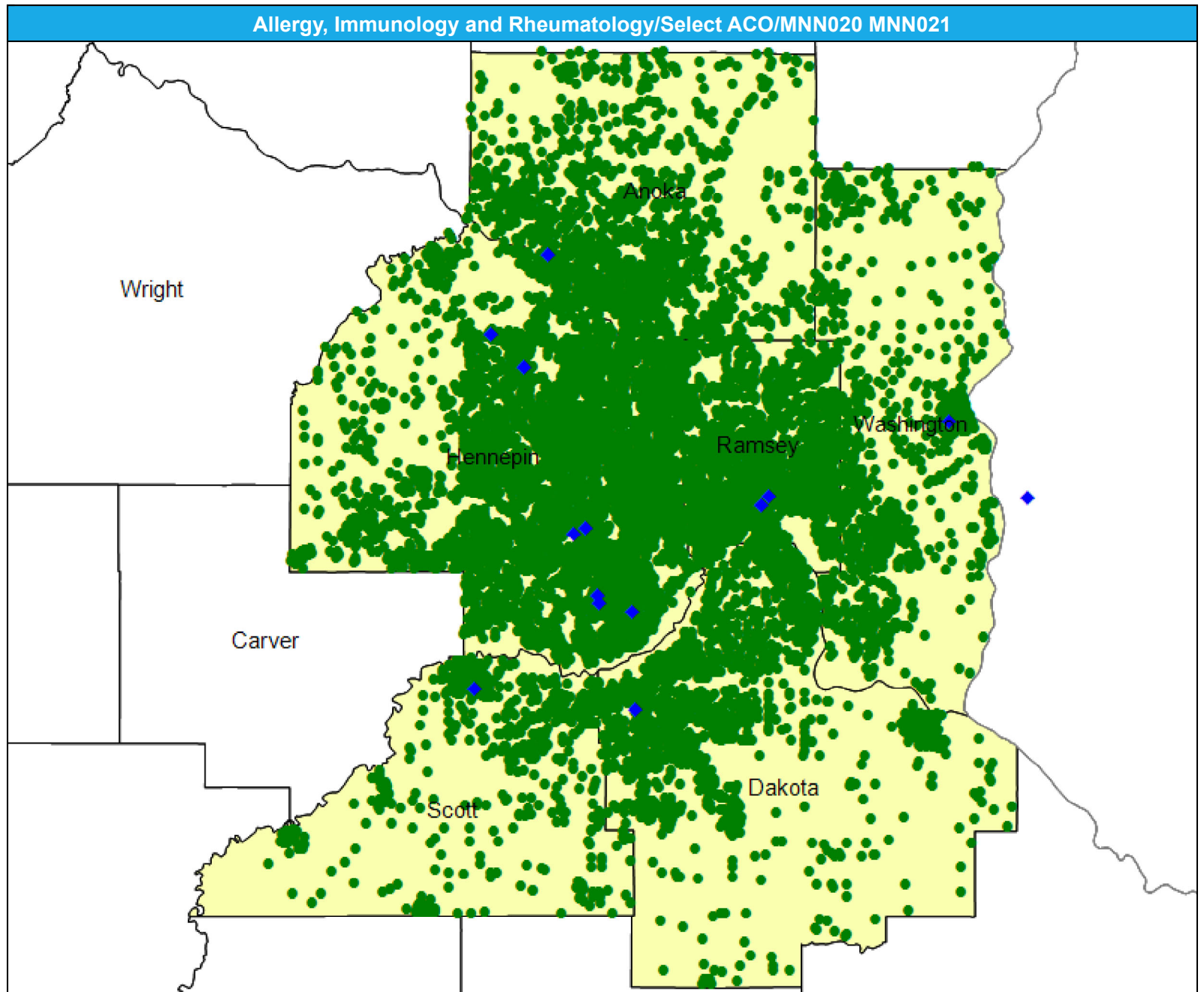



# Access Detail By County SSA

May 9, 2024

Created by...  
HealthPartners

**Access Analysis**

Allergy, Immunology and Rheumatology

**Eligible / Provider Groups**

National Proxy Census (Select ACO MNN020 021)

Allergy, Immunology and Rheumatology

<sup>1</sup> The Access Standard is defined as (National Proxy Census (Select ACO MNN020 021)) eligibles accessing:

1 (Allergy, Immunology and Rheumatology) provider in 60 miles or 60 minutes

Allergy, Immunology and Rheumatology/Select ACO/MNN020 MNN021									
State Name	County	County SSA	Eligible	With Access <sup>1</sup>		Without Access <sup>1</sup>		Average Distance	Average Time
			#	#	%	#	%	1	1
Minnesota	Anoka	24010	1,740	1,740	100.0	0	0.0	9.5	11.8
	Dakota	24180	1,818	1,818	100.0	0	0.0	8.4	11.1
	Hennepin	24260	5,098	5,098	100.0	0	0.0	5.9	9.4
	Ramsey	24610	2,586	2,586	100.0	0	0.0	5.7	9.3
	Scott	24690	601	601	100.0	0	0.0	8.3	9.4
	Washington	24810	1,030	1,030	100.0	0	0.0	10.4	13.1
<b>Grand Totals</b>			<b>12,873</b>	<b>12,873</b>	<b>100.0</b>	<b>0</b>	<b>0.0</b>	<b>7.2</b>	<b>10.3</b>

# Anesthesiology Physicians and Certified Registered Nurse Anesthetists/Select ACO/MNN020 MNN021

May 9, 2024

Created by...  
HealthPartners

## Anesthesiology Physicians and Certified Registered Nurse Anesthetists

1,423 providers at 24 locations  
◆ All providers

## Anesthesiology Physicians and Certified Registered Nurse Anesthetists

Employee Group  
National Proxy Census (Select ACO MNN020 021)

Provider Group  
Anesthesiology Physicians and Certified Registered Nurse Anesthetists

12,873 eligible locations  
● With access (12,873)  
● Without access (0)

The Access Standard is defined as (National Proxy Census (Select ACO MNN020 021)) eligibles accessing:

1 (Anesthesiology Physicians and Certified Registered Nurse Anesthetists) provider in 60 miles or 60 minutes

## Service Areas

■ Select ACO MNN020 021

21.57 miles

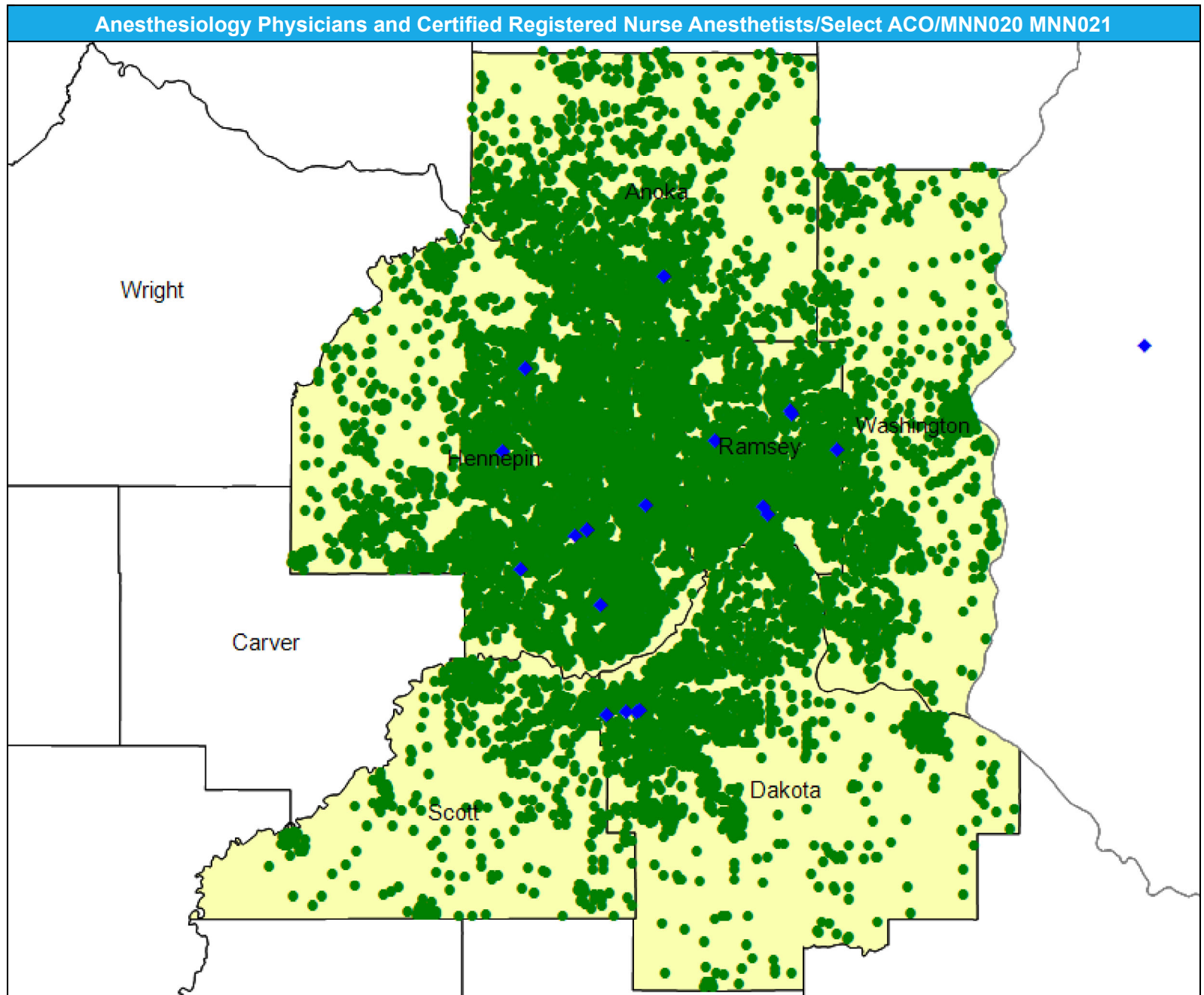

# Access Detail By County SSA

May 9, 2024

Created by...  
HealthPartners

**Access Analysis**

Anesthesiology Physicians and  
Certified Registered Nurse  
Anesthetists

**Eligible / Provider Groups**

National Proxy Census (Select  
ACO MNN020 021)

Anesthesiology Physicians  
and Certified Registered  
Nurse Anesthetists

<sup>1</sup> The Access Standard is defined  
as (National Proxy Census  
(Select ACO MNN020 021))  
eligibles accessing:  
1 (Anesthesiology Physicians  
and Certified Registered Nurse  
Anesthetists) provider in 60  
miles or 60 minutes

Anesthesiology Physicians and Cert Registered Nurse Anesthetists/Select ACO/MNN020 MNN021									
State Name	County	County SSA	Eligible	With Access <sup>1</sup>		Without Access <sup>1</sup>		Average Distance	Average Time
			#	#	%	#	%	1	1
Minnesota	Anoka	24010	1,740	1,740	100.0	0	0.0	7.9	11.2
	Dakota	24180	1,818	1,818	100.0	0	0.0	8.3	10.9
	Hennepin	24260	5,098	5,098	100.0	0	0.0	4.4	6.8
	Ramsey	24610	2,586	2,586	100.0	0	0.0	3.4	5.5
	Scott	24690	601	601	100.0	0	0.0	11.3	13.7
	Washington	24810	1,030	1,030	100.0	0	0.0	10.9	13.7
	<b>Grand Totals</b>			<b>12,873</b>	<b>12,873</b>	<b>100.0</b>	<b>0</b>	<b>0.0</b>	<b>6.1</b>

© 2024 Quest Analytics, LLC.

# Cardiac Surgery/Select ACO/MNN020 MNN021

May 9, 2024

Created by...  
**HealthPartners**

### Cardiac Surgery

13 providers at 5 locations

◆ All providers

### Cardiac Surgery

Employee Group

National Proxy Census (Select ACO MNN020 021)

Provider Group

Cardiac Surgery

12,873 eligible locations

● With access (12,873)

● Without access (0)

The Access Standard is defined as (National Proxy Census (Select ACO MNN020 021)) eligibles accessing:

1 (Cardiac Surgery) provider in 60 miles or 60 minutes

### Service Areas

■ Select ACO MNN020 021

21.57 miles

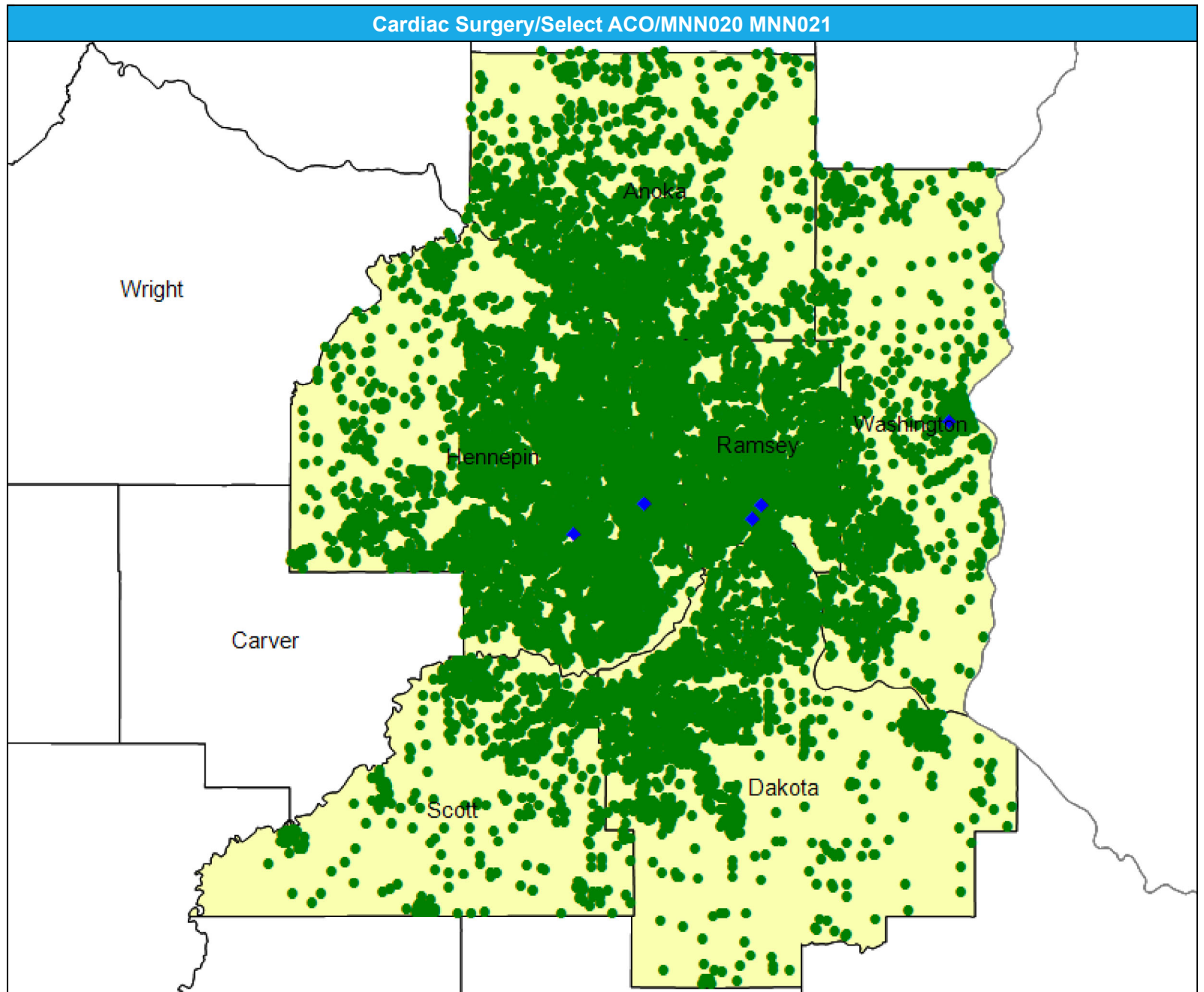

# Access Detail By County SSA

May 9, 2024

Created by...  
HealthPartners

**Access Analysis**  
Cardiac Surgery

**Eligible / Provider Groups**  
National Proxy Census (Select ACO MNN020 021)  
Cardiac Surgery

<sup>1</sup> The Access Standard is defined as (National Proxy Census (Select ACO MNN020 021)) eligibles accessing:  
1 (Cardiac Surgery) provider in 60 miles or 60 minutes

Cardiac Surgery/Select ACO/MNN020 MNN021									
State Name	County	County SSA	Eligible	With Access <sup>1</sup>		Without Access <sup>1</sup>		Average Distance	Average Time
			#	#	%	#	%	1	1
Minnesota	Anoka	24010	1,740	1,740	100.0	0	0.0	18.9	28.7
	Dakota	24180	1,818	1,818	100.0	0	0.0	14.8	22.2
	Hennepin	24260	5,098	5,098	100.0	0	0.0	8.4	14.2
	Ramsey	24610	2,586	2,586	100.0	0	0.0	5.6	9.3
	Scott	24690	601	601	100.0	0	0.0	20.2	29.0
	Washington	24810	1,030	1,030	100.0	0	0.0	10.5	13.3
<b>Grand Totals</b>			<b>12,873</b>	<b>12,873</b>	<b>100.0</b>	<b>0</b>	<b>0.0</b>	<b>10.9</b>	<b>16.9</b>

# Cardiovascular Disease/Select ACO/MNN020 MNN021

May 9, 2024

Created by...  
**HealthPartners**

### Cardiovascular Disease

57 providers at 38 locations

- ◆ All providers

### Cardiovascular Disease

Employee Group

National Proxy Census (Select ACO MNN020 021)

Provider Group

Cardiovascular Disease

12,873 eligible locations

- With access (12,873)
- Without access (0)

The Access Standard is defined as (National Proxy Census (Select ACO MNN020 021)) eligibles accessing:

1 (Cardiovascular Disease) provider in 60 miles or 60 minutes

### Service Areas

- Select ACO MNN020 021

21.57 miles

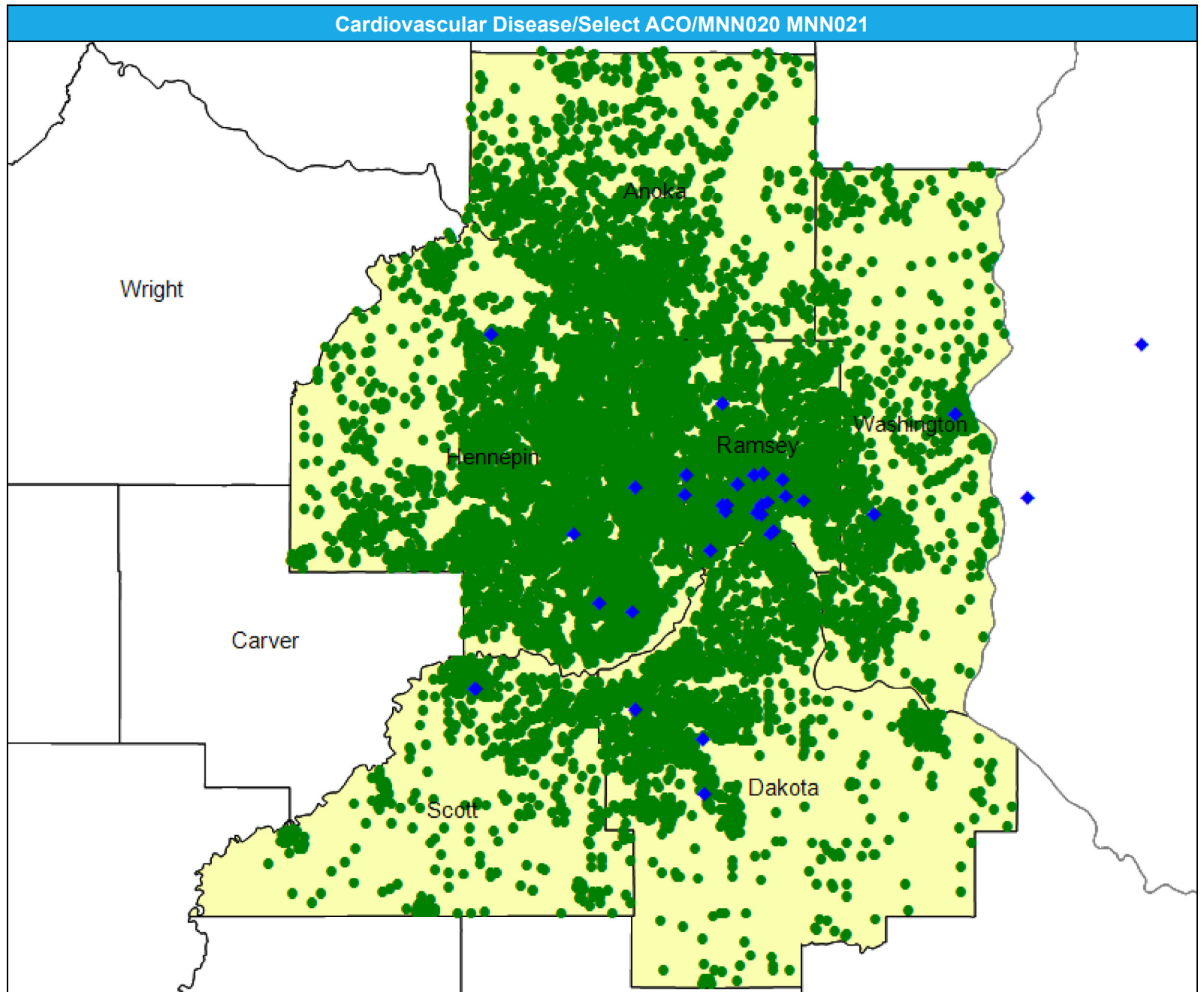

# Access Detail By County SSA

May 9, 2024

Created by...  
HealthPartners

**Access Analysis**

Cardiovascular Disease

**Eligible / Provider Groups**

National Proxy Census (Select ACO MNN020 021)

Cardiovascular Disease

<sup>1</sup> The Access Standard is defined as (National Proxy Census (Select ACO MNN020 021)) eligibles accessing:

1 (Cardiovascular Disease) provider in 60 miles or 60 minutes

Cardiovascular Disease/Select ACO/MNN020 MNN021									
State Name	County	County SSA	Eligible	With Access <sup>1</sup>		Without Access <sup>1</sup>		Average Distance	Average Time
			#	#	%	#	%	1	1
Minnesota	Anoka	24010	1,740	1,740	100.0	0	0.0	12.3	15.9
	Dakota	24180	1,818	1,818	100.0	0	0.0	5.5	7.5
	Hennepin	24260	5,098	5,098	100.0	0	0.0	5.5	8.5
	Ramsey	24610	2,586	2,586	100.0	0	0.0	2.6	4.0
	Scott	24690	601	601	100.0	0	0.0	8.2	9.2
	Washington	24810	1,030	1,030	100.0	0	0.0	7.4	8.9
<b>Grand Totals</b>			<b>12,873</b>	<b>12,873</b>	<b>100.0</b>	<b>0</b>	<b>0.0</b>	<b>6.1</b>	<b>8.5</b>

# Chiropractic Services/Select ACO/MNN020 MNN021

May 9, 2024

Created by...  
**HealthPartners**

**Chiropractic Services**

2,644 providers at 1,893 locations

◆ All providers

**Chiropractic Services**

Employee Group

National Proxy Census (Select ACO MNN020 021)

Provider Group

Chiropractic Services

12,873 eligible locations

● With access (12,873)

● Without access (0)

The Access Standard is defined as (National Proxy Census (Select ACO MNN020 021)) eligibles accessing:

1 (Chiropractic Services) provider in 60 miles or 60 minutes

**Service Areas**

■ Select ACO MNN020 021

21.57 miles

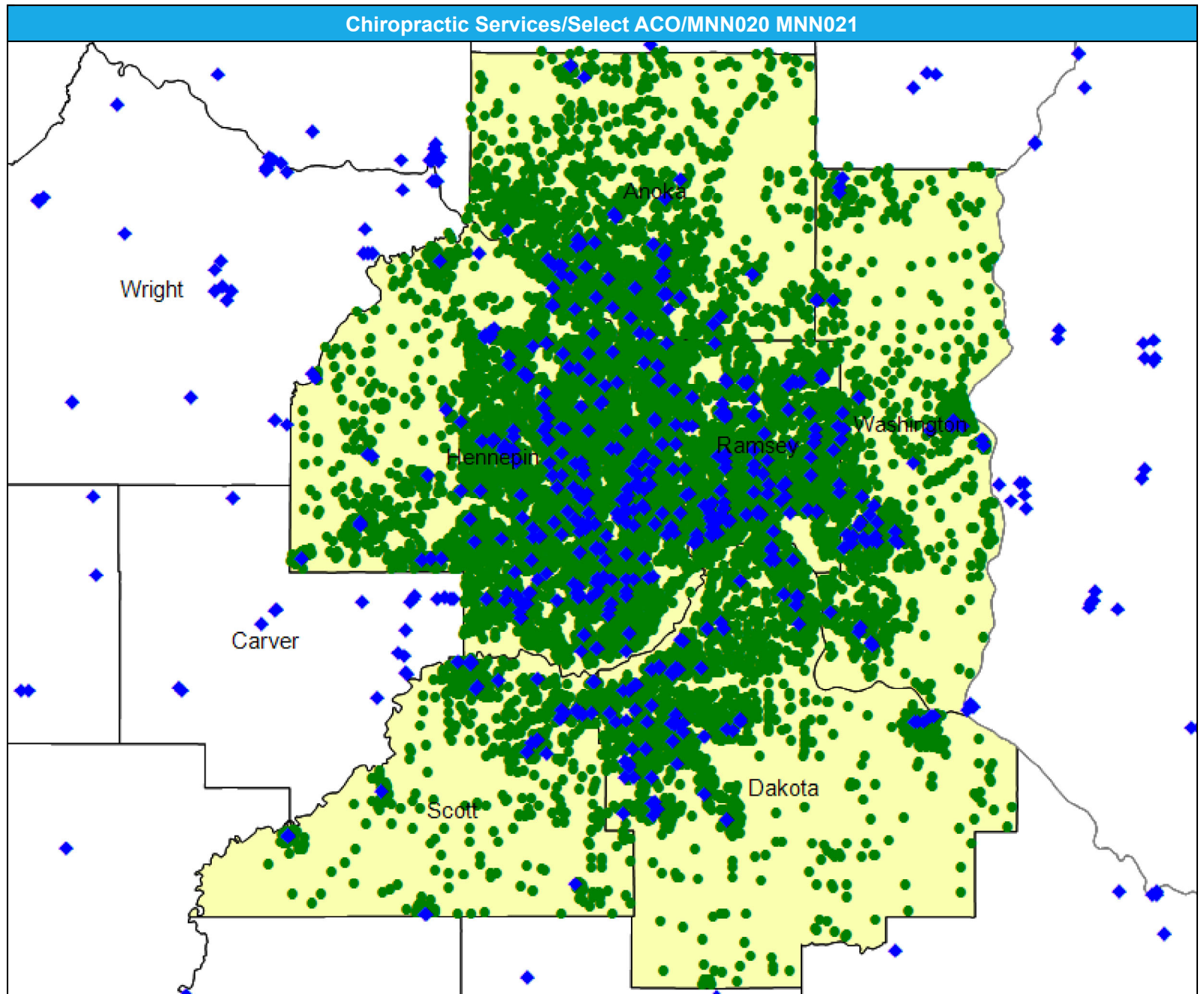



# Access Detail By County SSA

May 9, 2024

Created by...  
HealthPartners

**Access Analysis**  
Chiropractic Services

**Eligible / Provider Groups**  
National Proxy Census (Select  
ACO MNN020 021)  
Chiropractic Services

<sup>1</sup> The Access Standard is defined as (National Proxy Census (Select ACO MNN020 021)) eligibles accessing:  
1 (Chiropractic Services) provider in 60 miles or 60 minutes

Chiropractic Services/Select ACO/MNN020 MNN021									
State Name	County	County SSA	Eligible	With Access <sup>1</sup>		Without Access <sup>1</sup>		Average Distance	Average Time
			#	#	%	#	%	1	1
Minnesota	Anoka	24010	1,740	1,740	100.0	0	0.0	1.9	2.3
	Dakota	24180	1,818	1,818	100.0	0	0.0	1.5	1.8
	Hennepin	24260	5,098	5,098	100.0	0	0.0	1.0	1.5
	Ramsey	24610	2,586	2,586	100.0	0	0.0	0.8	1.3
	Scott	24690	601	601	100.0	0	0.0	1.8	1.9
	Washington	24810	1,030	1,030	100.0	0	0.0	1.9	2.2
<b>Grand Totals</b>			<b>12,873</b>	<b>12,873</b>	<b>100.0</b>	<b>0</b>	<b>0.0</b>	<b>1.3</b>	<b>1.7</b>

# Colon and Rectal Surgery/Select ACO/MNN020 MNN021

May 9, 2024

Created by...  
**HealthPartners**

### Colon and Rectal Surgery

5 providers at 6 locations

- ◆ All providers

### Colon and Rectal Surgery

Employee Group

National Proxy Census (Select ACO MNN020 021)

Provider Group

Colon and Rectal Surgery

12,873 eligible locations

- With access (12,873)
- Without access (0)

The Access Standard is defined as (National Proxy Census (Select ACO MNN020 021)) eligibles accessing:

- 1 (Colon and Rectal Surgery) provider in 60 miles or 60 minutes

### Service Areas

- Select ACO MNN020 021

21.57 miles

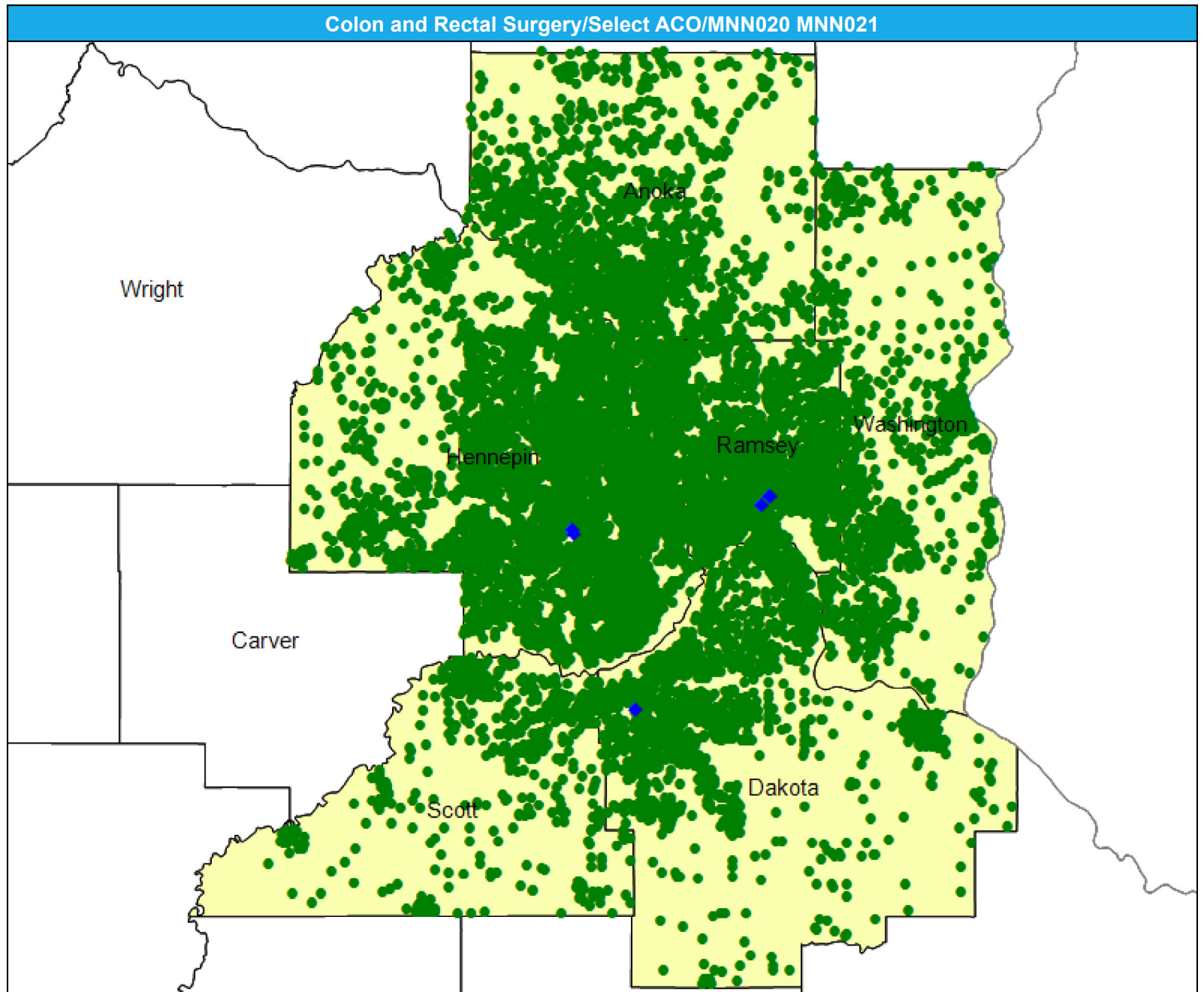

# Access Detail By County SSA

May 9, 2024

Created by...  
HealthPartners

**Access Analysis**

Colon and Rectal Surgery

**Eligible / Provider Groups**

National Proxy Census (Select ACO MNN020 021)

Colon and Rectal Surgery

<sup>1</sup> The Access Standard is defined as (National Proxy Census (Select ACO MNN020 021)) eligibles accessing:

1 (Colon and Rectal Surgery) provider in 60 miles or 60 minutes

Colon and Rectal Surgery/Select ACO/MNN020 MNN021									
State Name	County	County SSA	Eligible	With Access <sup>1</sup>		Without Access <sup>1</sup>		Average Distance	Average Time
			#	#	%	#	%	1	1
Minnesota	Anoka	24010	1,740	1,740	100.0	0	0.0	20.9	32.5
	Dakota	24180	1,818	1,818	100.0	0	0.0	8.7	11.5
	Hennepin	24260	5,098	5,098	100.0	0	0.0	9.3	15.9
	Ramsey	24610	2,586	2,586	100.0	0	0.0	5.9	10.1
	Scott	24690	601	601	100.0	0	0.0	13.4	16.2
	Washington	24810	1,030	1,030	100.0	0	0.0	15.2	22.5
<b>Grand Totals</b>			<b>12,873</b>	<b>12,873</b>	<b>100.0</b>	<b>0</b>	<b>0.0</b>	<b>10.8</b>	<b>16.9</b>

# Dermatology/Select ACO/MNN020 MNN021

May 9, 2024

Created by...  
**HealthPartners**

### Dermatology

96 providers at 26 locations

- ◆ All providers

### Dermatology

Employee Group

National Proxy Census (Select ACO MNN020 021)

Provider Group

Dermatology

12,873 eligible locations

- With access (12,873)
- Without access (0)

The Access Standard is defined as (National Proxy Census (Select ACO MNN020 021)) eligibles accessing:

- 1 (Dermatology) provider in 60 miles or 60 minutes

### Service Areas

- Select ACO MNN020 021

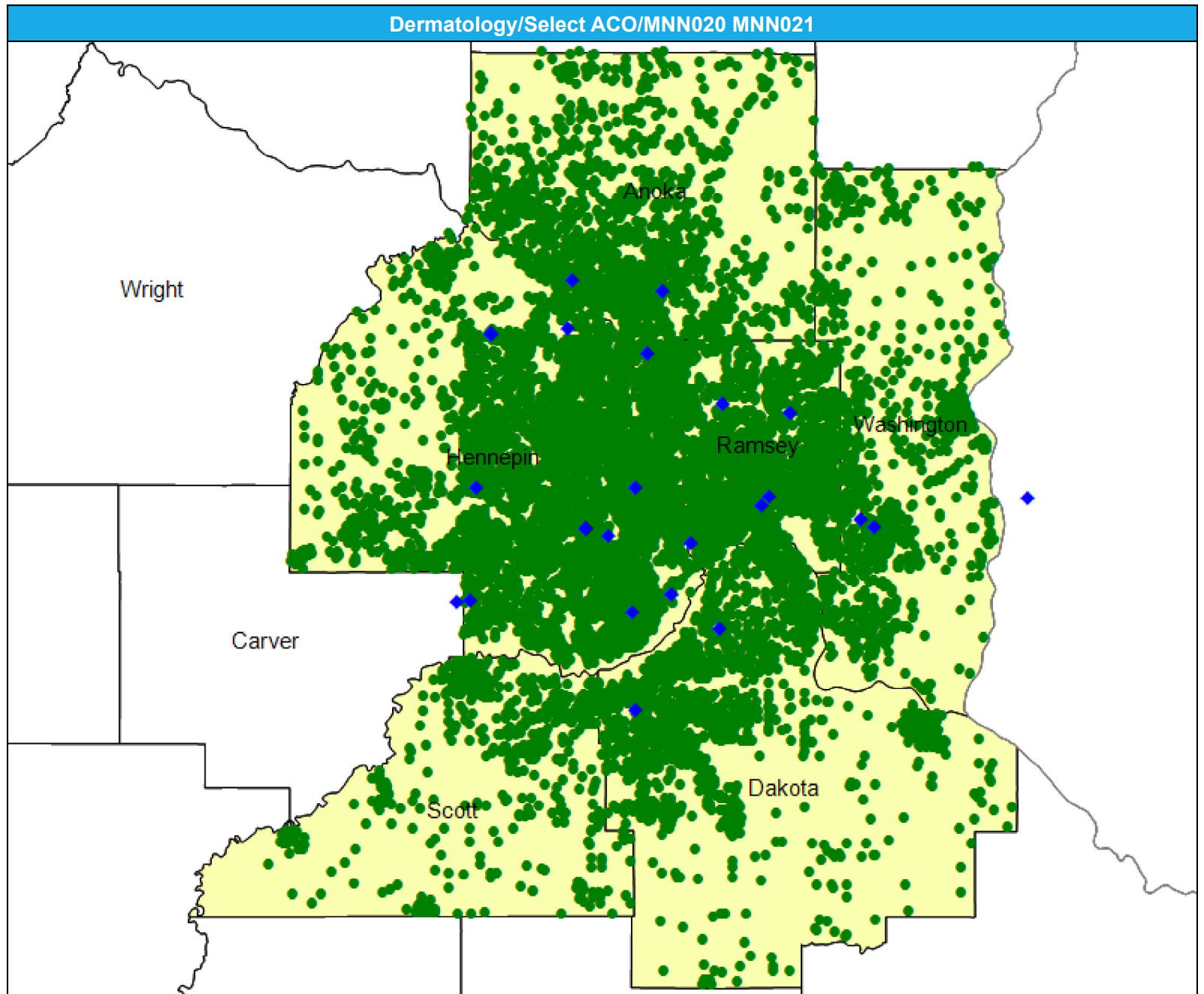
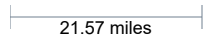

### Access Detail By County SSA

May 9, 2024

Created by...  
HealthPartners

Access Analysis

Dermatology

Eligible / Provider Groups

National Proxy Census (Select  
ACO MNN020 021)

Dermatology

<sup>1</sup> The Access Standard is defined as (National Proxy Census (Select ACO MNN020 021)) eligibles accessing:

1 (Dermatology) provider in 60 miles or 60 minutes

Dermatology/Select ACO/MNN020 MNN021									
State Name	County	County SSA	Eligible	With Access <sup>1</sup>		Without Access <sup>1</sup>		Average Distance	Average Time
			#	#	%	#	%	1	1
Minnesota	Anoka	24010	1,740	1,740	100.0	0	0.0	5.9	8.1
	Dakota	24180	1,818	1,818	100.0	0	0.0	7.0	9.0
	Hennepin	24260	5,098	5,098	100.0	0	0.0	4.0	6.1
	Ramsey	24610	2,586	2,586	100.0	0	0.0	3.0	5.0
	Scott	24690	601	601	100.0	0	0.0	11.0	13.3
	Washington	24810	1,030	1,030	100.0	0	0.0	8.3	10.0
<b>Grand Totals</b>			<b>12,873</b>	<b>12,873</b>	<b>100.0</b>	<b>0</b>	<b>0.0</b>	<b>5.2</b>	<b>7.2</b>

# Endocrinology/Select ACO/MNN020 MNN021

May 9, 2024

Created by...  
**HealthPartners**

### Endocrinology

25 providers at 19 locations

- ◆ All providers

### Endocrinology

Employee Group

National Proxy Census (Select ACO MNN020 021)

Provider Group

Endocrinology

12,873 eligible locations

- With access (12,873)
- Without access (0)

The Access Standard is defined as (National Proxy Census (Select ACO MNN020 021)) eligibles accessing:

1 (Endocrinology) provider in 60 miles or 60 minutes

### Service Areas

- Select ACO MNN020 021

21.57 miles

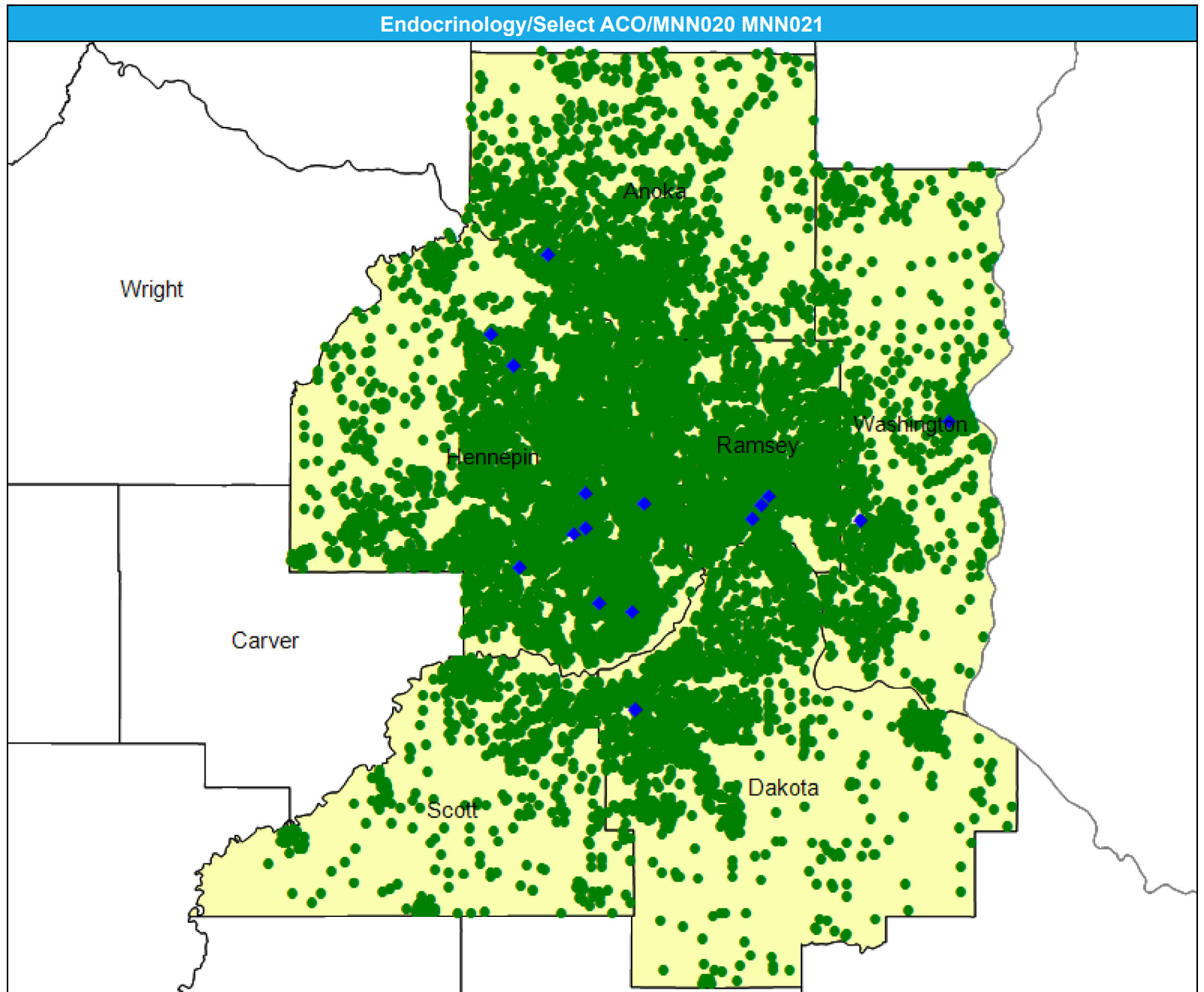

# Access Detail By County SSA

May 9, 2024

Created by...  
**HealthPartners**

**Access Analysis**  
Endocrinology  
**Eligible / Provider Groups**  
National Proxy Census (Select  
ACO MNN020 021)  
Endocrinology

<sup>1</sup> The Access Standard is defined  
as (National Proxy Census  
(Select ACO MNN020 021))  
eligibles accessing:  
1 (Endocrinology) provider in 60  
miles or 60 minutes

Endocrinology/Select ACO/MNN020 MNN021									
State Name	County	County SSA	Eligible	With Access <sup>1</sup>		Without Access <sup>1</sup>		Average Distance	Average Time
			#	#	%	#	%	1	1
Minnesota	Anoka	24010	1,740	1,740	100.0	0	0.0	9.3	11.7
	Dakota	24180	1,818	1,818	100.0	0	0.0	8.1	10.6
	Hennepin	24260	5,098	5,098	100.0	0	0.0	4.5	7.1
	Ramsey	24610	2,586	2,586	100.0	0	0.0	5.2	8.5
	Scott	24690	601	601	100.0	0	0.0	12.9	15.9
	Washington	24810	1,030	1,030	100.0	0	0.0	7.6	9.0
<b>Grand Totals</b>			<b>12,873</b>	<b>12,873</b>	<b>100.0</b>	<b>0</b>	<b>0.0</b>	<b>6.4</b>	<b>9.1</b>

# Gastroenterology/Select ACO/MNN020 MNN021

May 9, 2024

Created by...  
**HealthPartners**

**Gastroenterology**  
39 providers at 14 locations  
◆ All providers

**Gastroenterology**  
Employee Group  
National Proxy Census (Select ACO MNN020 021)  
Provider Group  
Gastroenterology

12,873 eligible locations  
● With access (12,873)  
● Without access (0)

The Access Standard is defined as (National Proxy Census (Select ACO MNN020 021)) eligibles accessing:

1 (Gastroenterology) provider in 60 miles or 60 minutes

**Service Areas**  
■ Select ACO MNN020 021

21.57 miles

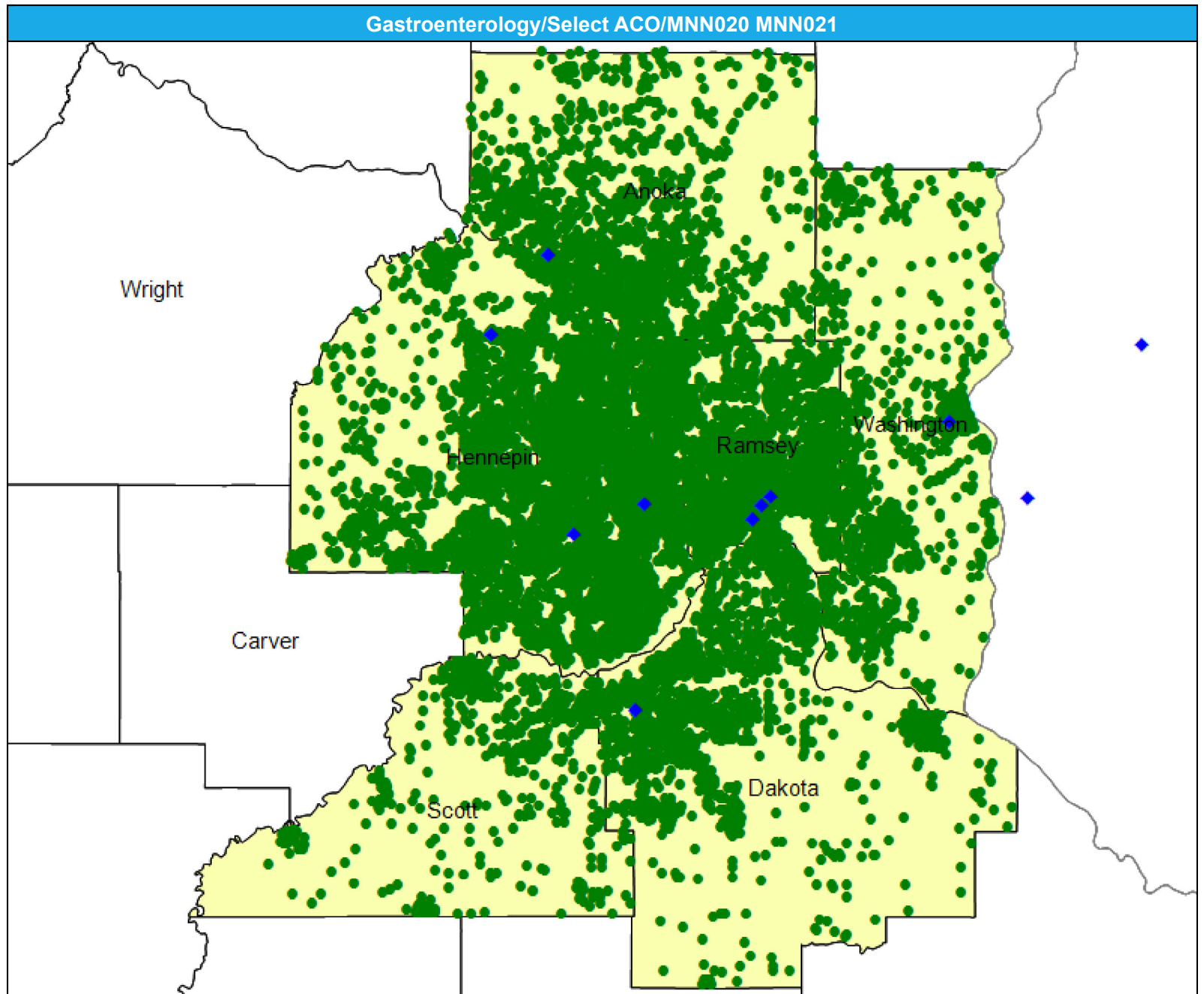



## Access Detail By County SSA

May 9, 2024

Created by...  
HealthPartners

**Access Analysis**  
Gastroenterology

**Eligible / Provider Groups**  
National Proxy Census (Select ACO MNN020 021)  
Gastroenterology

<sup>1</sup> The Access Standard is defined as (National Proxy Census (Select ACO MNN020 021)) eligibles accessing:  
1 (Gastroenterology) provider in 60 miles or 60 minutes

Gastroenterology/Select ACO/MNN020 MNN021									
State Name	County	County SSA	Eligible	With Access <sup>1</sup>		Without Access <sup>1</sup>		Average Distance	Average Time
			#	#	%	#	%	1	1
Minnesota	Anoka	24010	1,740	1,740	100.0	0	0.0	9.3	11.9
	Dakota	24180	1,818	1,818	100.0	0	0.0	8.5	11.1
	Hennepin	24260	5,098	5,098	100.0	0	0.0	6.2	10.0
	Ramsey	24610	2,586	2,586	100.0	0	0.0	5.3	8.7
	Scott	24690	601	601	100.0	0	0.0	13.4	16.2
	Washington	24810	1,030	1,030	100.0	0	0.0	10.3	13.1
<b>Grand Totals</b>			<b>12,873</b>	<b>12,873</b>	<b>100.0</b>	<b>0</b>	<b>0.0</b>	<b>7.4</b>	<b>10.7</b>

# General Surgery/Select ACO/MNN020 MNN021

May 9, 2024

Created by...  
**HealthPartners**

### General Surgery

54 providers at 21 locations

◆ All providers

### General Surgery

Employee Group

National Proxy Census (Select ACO MNN020 021)

Provider Group

General Surgery

12,873 eligible locations

● With access (12,873)

● Without access (0)

The Access Standard is defined as (National Proxy Census (Select ACO MNN020 021)) eligibles accessing:

1 (General Surgery) provider in 60 miles or 60 minutes

### Service Areas

■ Select ACO MNN020 021

21.57 miles

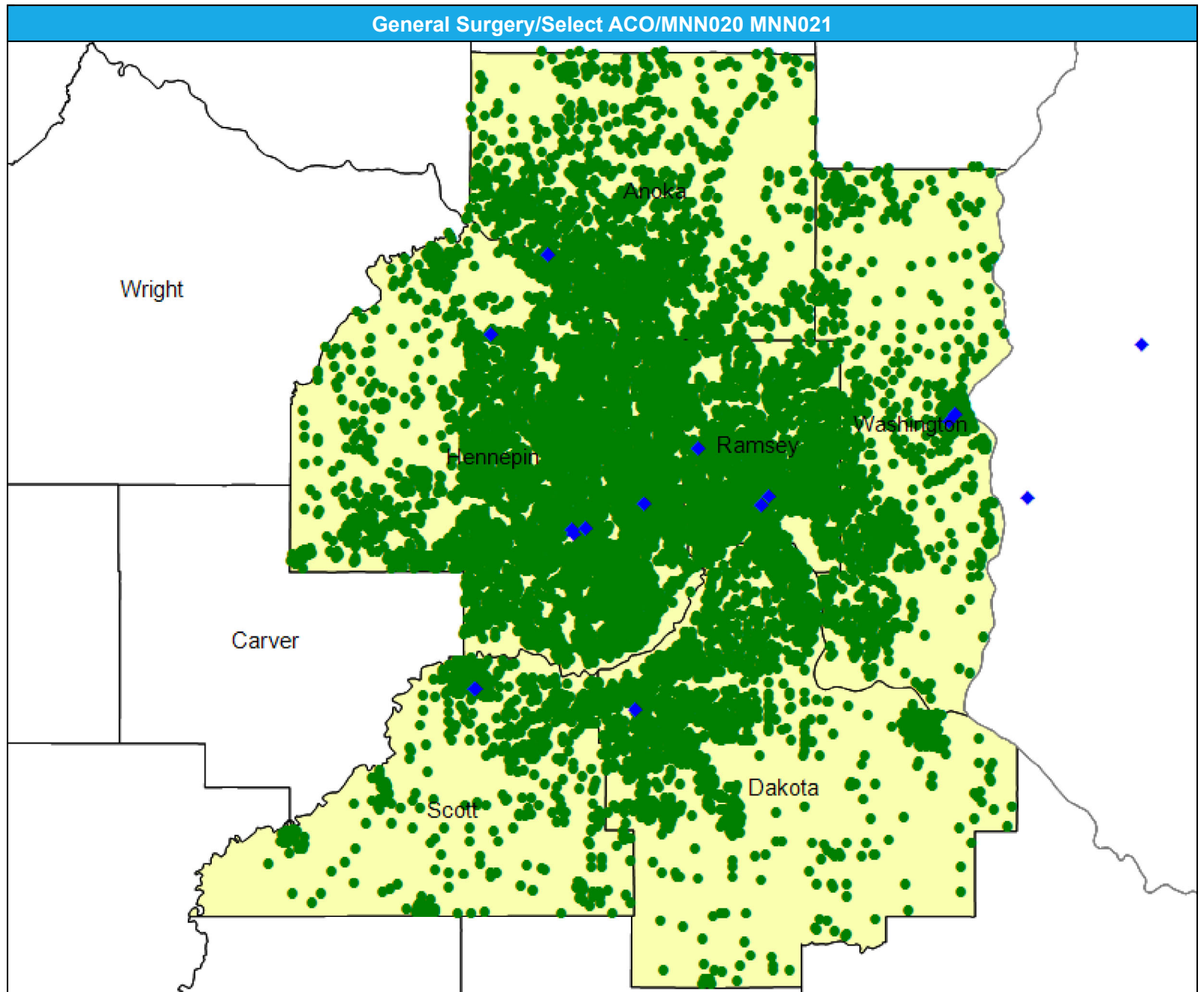

# Access Detail By County SSA

May 9, 2024

Created by...  
HealthPartners

**Access Analysis**  
General Surgery

**Eligible / Provider Groups**  
National Proxy Census (Select ACO MNN020 021)  
General Surgery

<sup>1</sup> The Access Standard is defined as (National Proxy Census (Select ACO MNN020 021)) eligibles accessing:  
1 (General Surgery) provider in 60 miles or 60 minutes

General Surgery/Select ACO/MNN020 MNN021									
State Name	County	County SSA	Eligible	With Access <sup>1</sup>		Without Access <sup>1</sup>		Average Distance	Average Time
			#	#	%	#	%	1	1
Minnesota	Anoka	24010	1,740	1,740	100.0	0	0.0	8.9	10.9
	Dakota	24180	1,818	1,818	100.0	0	0.0	8.6	11.3
	Hennepin	24260	5,098	5,098	100.0	0	0.0	5.9	9.1
	Ramsey	24610	2,586	2,586	100.0	0	0.0	4.5	7.1
	Scott	24690	601	601	100.0	0	0.0	8.3	9.4
	Washington	24810	1,030	1,030	100.0	0	0.0	10.3	13.0
	<b>Grand Totals</b>		<b>12,873</b>	<b>12,873</b>	<b>100.0</b>	<b>0</b>	<b>0.0</b>	<b>6.9</b>	<b>9.6</b>

# Genetics/Select ACO/MNN020 MNN021

May 9, 2024

Created by...

**HealthPartners**

### Genetics

4 providers at 3 locations

◆ All providers

### Genetics

Employee Group

National Proxy Census (Select ACO MNN020 021)

Provider Group

Genetics

12,873 eligible locations

● With access (12,873)

● Without access (0)

The Access Standard is defined as (National Proxy Census (Select ACO MNN020 021)) eligibles accessing:

1 (Genetics) provider in 60 miles or 60 minutes

### Service Areas

■ Select ACO MNN020 021

21.57 miles

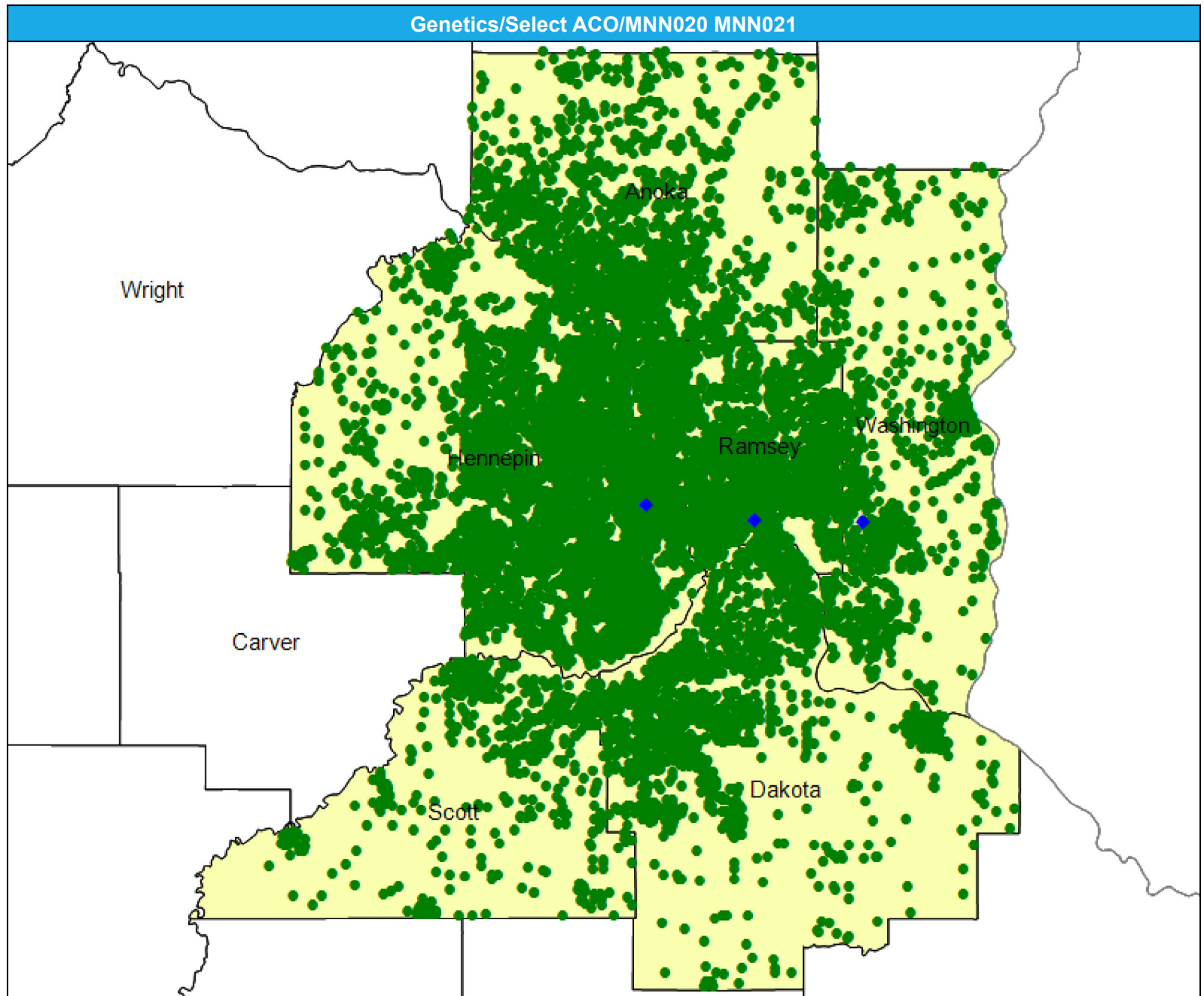

# Access Detail By County SSA

May 9, 2024

Created by...  
**HealthPartners**

**Access Analysis**

Genetics

**Eligible / Provider Groups**

National Proxy Census (Select  
ACO MNN020 021)

Genetics

<sup>1</sup> The Access Standard is defined  
as (National Proxy Census  
(Select ACO MNN020 021))  
eligibles accessing:

1 (Genetics) provider in 60  
miles or 60 minutes

Genetics/Select ACO/MNN020 MNN021									
State Name	County	County SSA	Eligible	With Access <sup>1</sup>		Without Access <sup>1</sup>		Average Distance	Average Time
			#	#	%	#	%	1	1
Minnesota	Anoka	24010	1,740	1,740	100.0	0	0.0	19.3	29.4
	Dakota	24180	1,818	1,818	100.0	0	0.0	14.5	21.7
	Hennepin	24260	5,098	5,098	100.0	0	0.0	10.8	18.1
	Ramsey	24610	2,586	2,586	100.0	0	0.0	6.0	9.8
	Scott	24690	601	601	100.0	0	0.0	25.8	37.0
	Washington	24810	1,030	1,030	100.0	0	0.0	10.6	13.1
	<b>Grand Totals</b>			<b>12,873</b>	<b>12,873</b>	<b>100.0</b>	<b>0</b>	<b>0.0</b>	<b>12.2</b>

# Infectious Disease/Select ACO/MNN020 MNN021

May 9, 2024

Created by...  
**HealthPartners**

### Infectious Disease

18 providers at 8 locations

- ◆ All providers

### Infectious Disease

Employee Group

National Proxy Census (Select ACO MNN020 021)

Provider Group

Infectious Disease

12,873 eligible locations

- With access (12,873)
- Without access (0)

The Access Standard is defined as (National Proxy Census (Select ACO MNN020 021)) eligibles accessing:

1 (Infectious Disease) provider in 60 miles or 60 minutes

### Service Areas

- Select ACO MNN020 021

21.57 miles

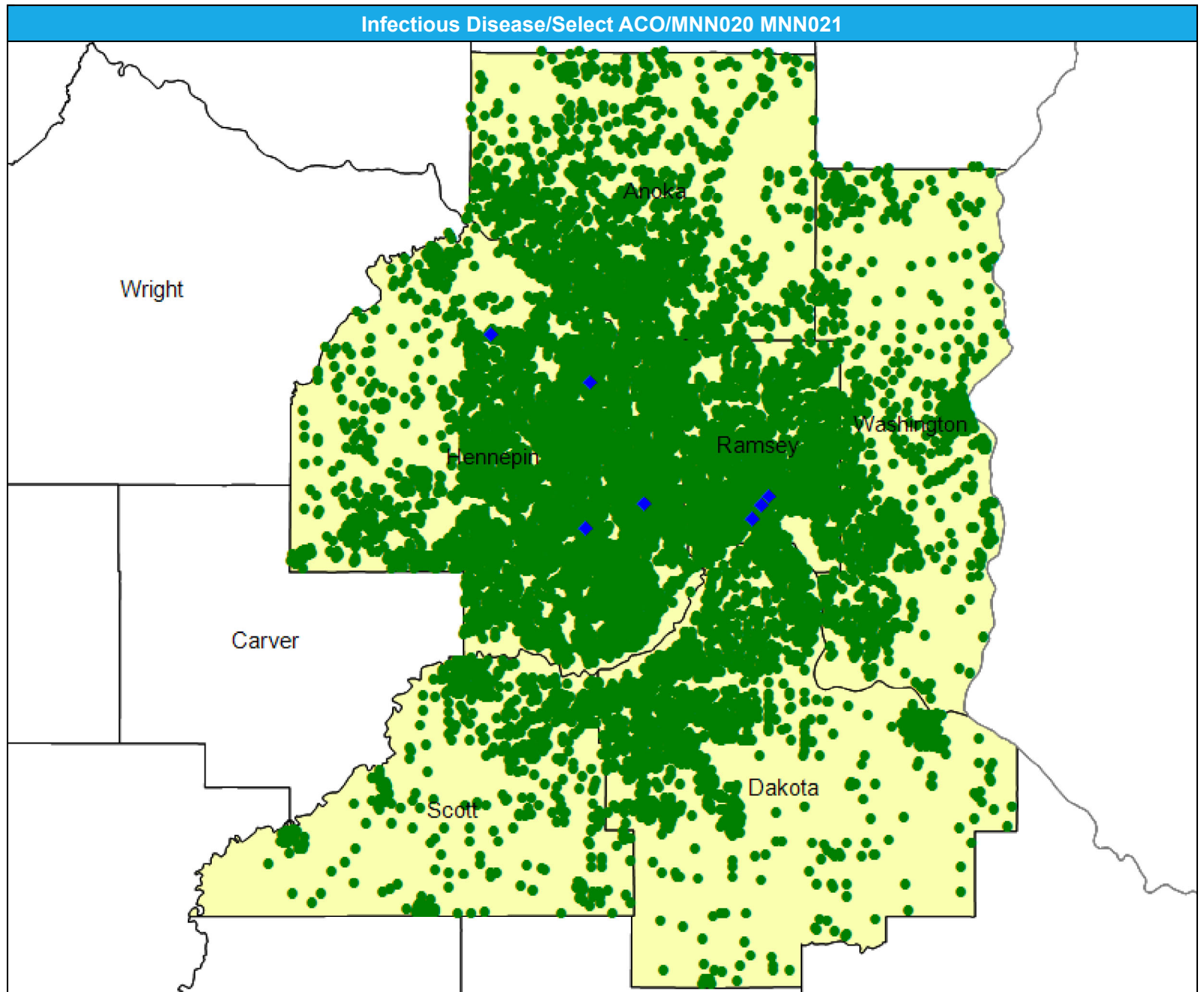

# Access Detail By County SSA

May 9, 2024

Created by...  
HealthPartners

**Access Analysis**  
Infectious Disease  
**Eligible / Provider Groups**  
National Proxy Census (Select  
ACO MNN020 021)  
Infectious Disease

<sup>1</sup> The Access Standard is defined  
as (National Proxy Census  
(Select ACO MNN020 021))  
eligibles accessing:  
1 (Infectious Disease) provider  
in 60 miles or 60 minutes

Infectious Disease/Select ACO/MNN020 MNN021									
State Name	County	County SSA	Eligible	With Access <sup>1</sup>		Without Access <sup>1</sup>		Average Distance	Average Time
			#	#	%	#	%	1	1
Minnesota	Anoka	24010	1,740	1,740	100.0	0	0.0	12.0	17.8
	Dakota	24180	1,818	1,818	100.0	0	0.0	15.1	23.1
	Hennepin	24260	5,098	5,098	100.0	0	0.0	5.9	9.6
	Ramsey	24610	2,586	2,586	100.0	0	0.0	5.1	8.7
	Scott	24690	601	601	100.0	0	0.0	21.1	29.6
	Washington	24810	1,030	1,030	100.0	0	0.0	15.2	22.6
<b>Grand Totals</b>			<b>12,873</b>	<b>12,873</b>	<b>100.0</b>	<b>0</b>	<b>0.0</b>	<b>9.3</b>	<b>14.4</b>

# Mammography/Select ACO/MNN020 MNN021

May 9, 2024

Created by...

HealthPartners

## Mammography

22 providers at 45 locations

◆ All providers

## Mammography

Employee Group

National Proxy Census (Select ACO MNN020 021)

Provider Group

Mammography

12,873 eligible locations

● With access (12,873)

● Without access (0)

The Access Standard is defined as (National Proxy Census (Select ACO MNN020 021)) eligibles accessing:

1 (Mammography) provider in 60 miles or 60 minutes

## Service Areas

■ Select ACO MNN020 021

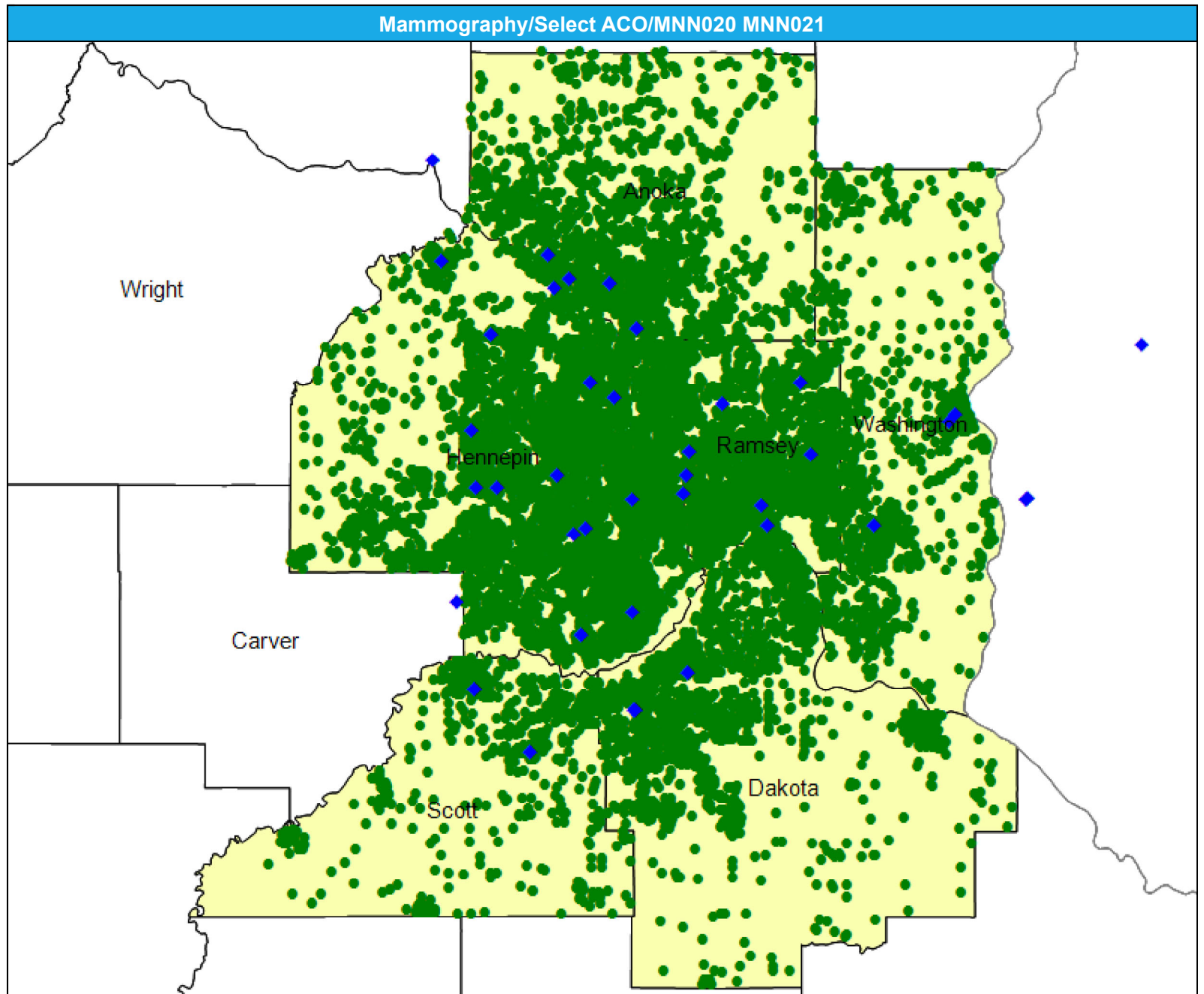
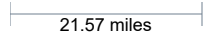



# Access Detail By County SSA

May 9, 2024

Created by...  
HealthPartners

**Access Analysis**  
Mammography  
**Eligible / Provider Groups**  
National Proxy Census (Select  
ACO MNN020 021)  
Mammography

<sup>1</sup> The Access Standard is defined  
as (National Proxy Census  
(Select ACO MNN020 021))  
eligibles accessing:  
1 (Mammography) provider in  
60 miles or 60 minutes

Mammography/Select ACO/MNN020 MNN021											
State Name	County	County SSA	Eligible			With Access <sup>1</sup>		Without Access <sup>1</sup>		Average Distance	Average Time
			#	#	%	#	%	1	1		
Minnesota	Anoka	24010	1,740	1,740	100.0	0	0.0	5.6	7.1		
	Dakota	24180	1,818	1,818	100.0	0	0.0	6.9	8.9		
	Hennepin	24260	5,098	5,098	100.0	0	0.0	3.0	4.8		
	Ramsey	24610	2,586	2,586	100.0	0	0.0	2.7	4.4		
	Scott	24690	601	601	100.0	0	0.0	6.7	7.4		
	Washington	24810	1,030	1,030	100.0	0	0.0	6.1	7.5		
<b>Grand Totals</b>			<b>12,873</b>	<b>12,873</b>	<b>100.0</b>	<b>0</b>	<b>0.0</b>	<b>4.3</b>	<b>5.9</b>		

# Nephrology/Select ACO/MNN020 MNN021

May 9, 2024

Created by...

HealthPartners

## Nephrology

21 providers at 20 locations

◆ All providers

## Nephrology

Employee Group

National Proxy Census (Select ACO MNN020 021)

Provider Group

Nephrology

12,873 eligible locations

● With access (12,873)

● Without access (0)

The Access Standard is defined as (National Proxy Census (Select ACO MNN020 021)) eligibles accessing:

1 (Nephrology) provider in 60 miles or 60 minutes

## Service Areas

■ Select ACO MNN020 021

21.57 miles

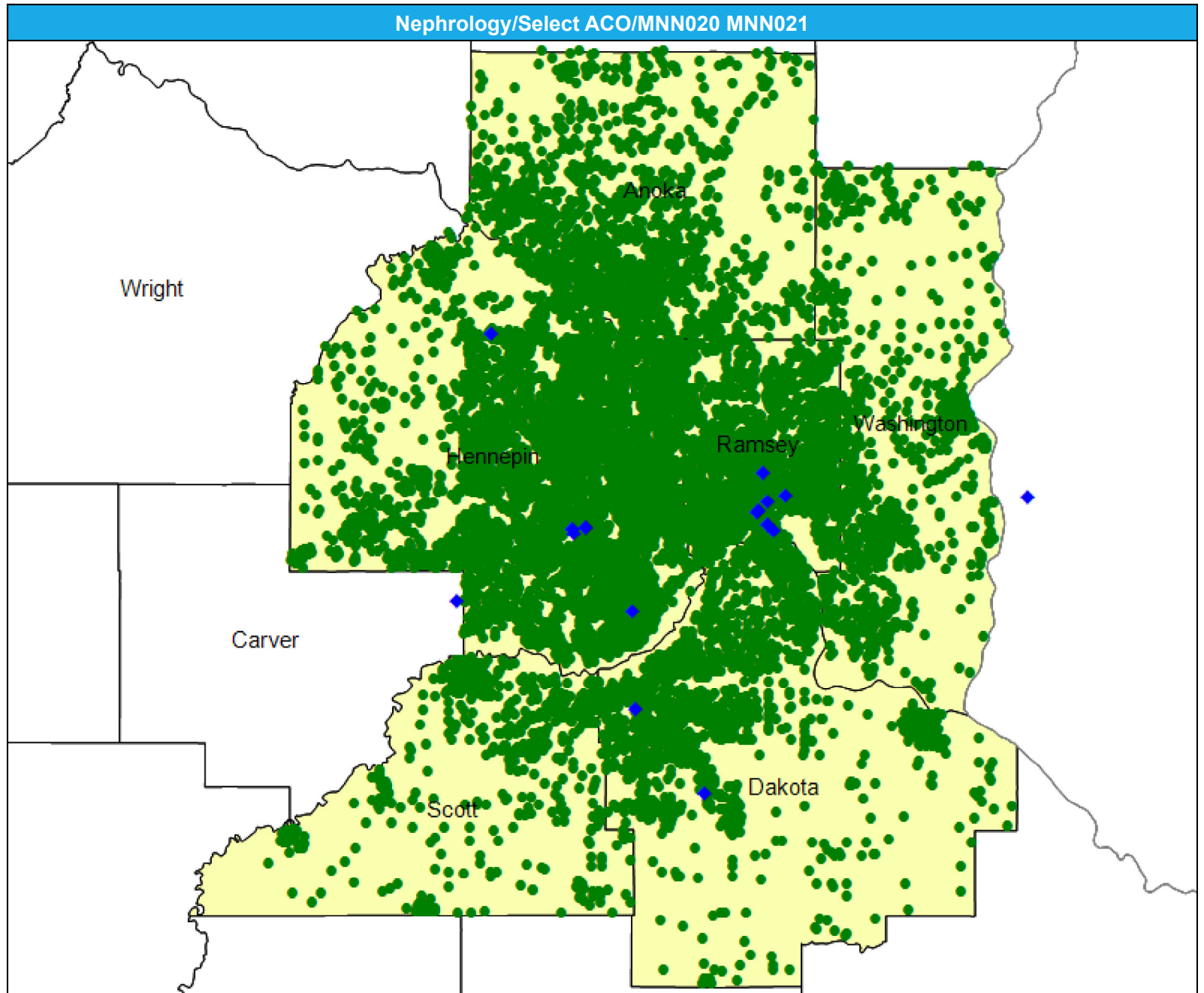

### Access Detail By County SSA

May 9, 2024

Created by...  
HealthPartners

**Access Analysis**  
Nephrology

**Eligible / Provider Groups**  
National Proxy Census (Select ACO MNN020 021)  
Nephrology

<sup>1</sup> The Access Standard is defined as (National Proxy Census (Select ACO MNN020 021)) eligibles accessing:  
1 (Nephrology) provider in 60 miles or 60 minutes

Nephrology/Select ACO/MNN020 MNN021									
State Name	County	County SSA	Eligible	With Access <sup>1</sup>		Without Access <sup>1</sup>		Average Distance	Average Time
			#	#	%	#	%	1	1
Minnesota	Anoka	24010	1,740	1,740	100.0	0	0.0	14.4	19.6
	Dakota	24180	1,818	1,818	100.0	0	0.0	6.4	8.3
	Hennepin	24260	5,098	5,098	100.0	0	0.0	6.1	9.9
	Ramsey	24610	2,586	2,586	100.0	0	0.0	4.8	8.1
	Scott	24690	601	601	100.0	0	0.0	11.0	13.0
	Washington	24810	1,030	1,030	100.0	0	0.0	11.9	16.2
<b>Grand Totals</b>			<b>12,873</b>	<b>12,873</b>	<b>100.0</b>	<b>0</b>	<b>0.0</b>	<b>7.7</b>	<b>11.3</b>

# Neurology and Neurological Surgery/Select ACO/MNN020 MNN021

May 9, 2024

Created by...

HealthPartners

## Neurology and Neurological Surgery

108 providers at 44 locations

◆ All providers

## Neurology and Neurological Surgery

Employee Group

National Proxy Census (Select ACO MNN020 021)

Provider Group

Neurology and Neurological Surgery

12,873 eligible locations

● With access (12,873)

● Without access (0)

The Access Standard is defined as (National Proxy Census (Select ACO MNN020 021)) eligibles accessing:

1 (Neurology and Neurological Surgery) provider in 60 miles or 60 minutes

## Service Areas

■ Select ACO MNN020 021

21.57 miles

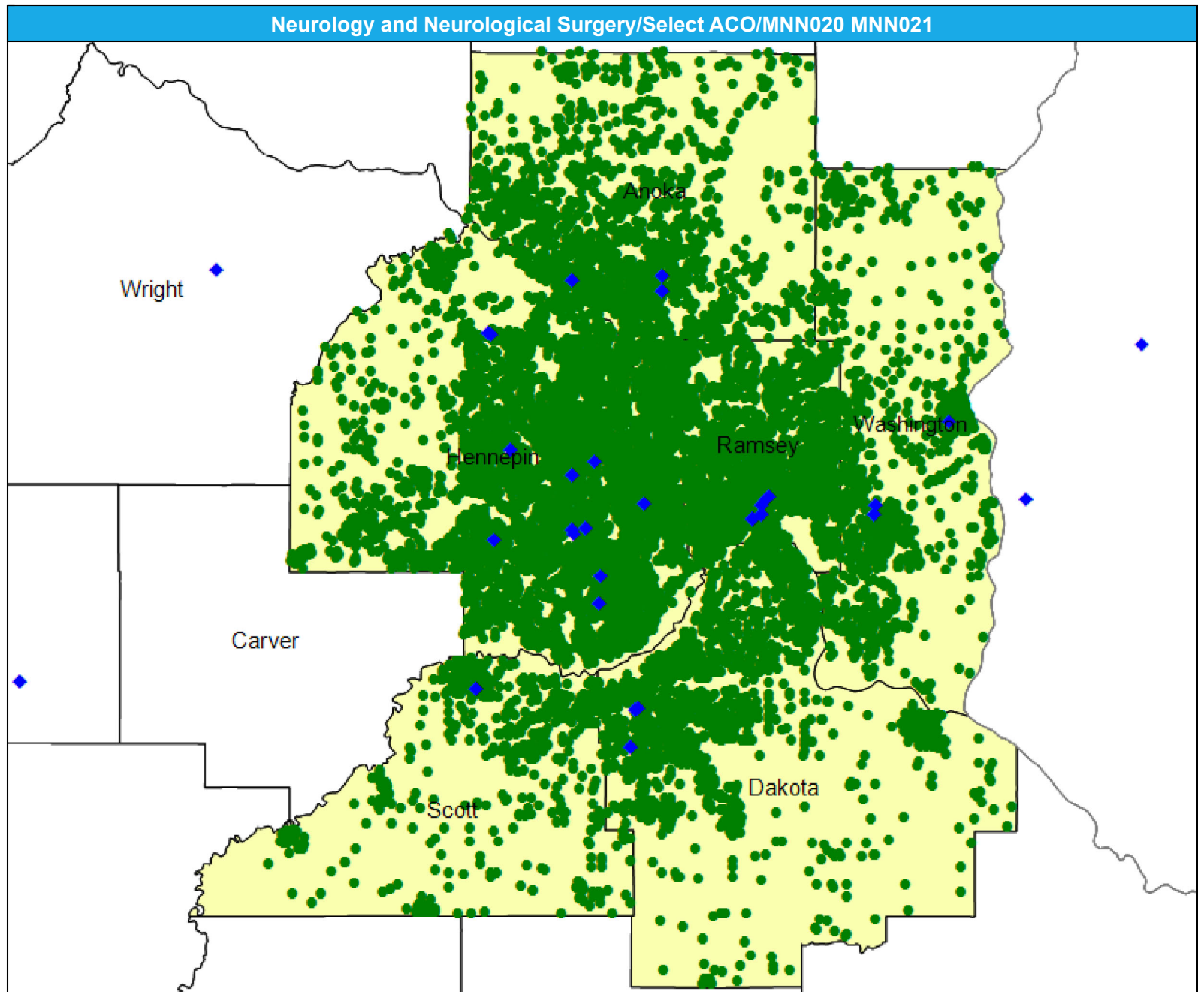

# Access Detail By County SSA

May 9, 2024

Created by...  
HealthPartners

**Access Analysis**

Neurology and Neurological Surgery

**Eligible / Provider Groups**

National Proxy Census (Select ACO MNN020 021)

Neurology and Neurological Surgery

<sup>1</sup> The Access Standard is defined as (National Proxy Census (Select ACO MNN020 021)) eligibles accessing:

1 (Neurology and Neurological Surgery) provider in 60 miles or 60 minutes

Neurology and Neurological Surgery/Select ACO/MNN020 MNN021									
State Name	County	County SSA	Eligible	With Access <sup>1</sup>		Without Access <sup>1</sup>		Average Distance	Average Time
			#	#	%	#	%	1	1
Minnesota	Anoka	24010	1,740	1,740	100.0	0	0.0	6.2	8.8
	Dakota	24180	1,818	1,818	100.0	0	0.0	7.5	9.5
	Hennepin	24260	5,098	5,098	100.0	0	0.0	3.8	5.8
	Ramsey	24610	2,586	2,586	100.0	0	0.0	4.9	8.0
	Scott	24690	601	601	100.0	0	0.0	7.9	8.7
	Washington	24810	1,030	1,030	100.0	0	0.0	7.0	8.7
<b>Grand Totals</b>			<b>12,873</b>	<b>12,873</b>	<b>100.0</b>	<b>0</b>	<b>0.0</b>	<b>5.3</b>	<b>7.5</b>

# Obstetrics and Gynecology Physicians, Certified Nurse Midwives, Certified Professional Midwives, and/or OB/GYN Nurse Practitioners/Select ACO/MNN020 MNN021

May 9, 2024

Created by...  
HealthPartners

**Obstetrics and Gynecology Physicians, Certified Nurse Midwives, Certified Professional Midwives, and/or OB/GYN Nurse Practitioners**

309 providers at 79 locations

◆ All providers

**OB/GYN**

Employee Group

National Proxy Census (Select ACO MNN020 021)

Provider Group

Obstetrics and Gynecology Physicians, Certified Nurse Midwives, Certified Professional Midwives, and/or OB/GYN Nurse Practitioners

12,873 eligible locations

● With access (12,873)

● Without access (0)

The Access Standard is defined as (National Proxy Census (Select ACO MNN020 021)) eligibles accessing:

1 (Obstetrics and Gynecology Physicians, Certified Nurse Midwives, Certified Professional Midwives, and/or OB/GYN Nurse Practitioners) provider in 60 miles or 60 minutes

**Service Areas**

■ Select ACO MNN020 021

21.57 miles

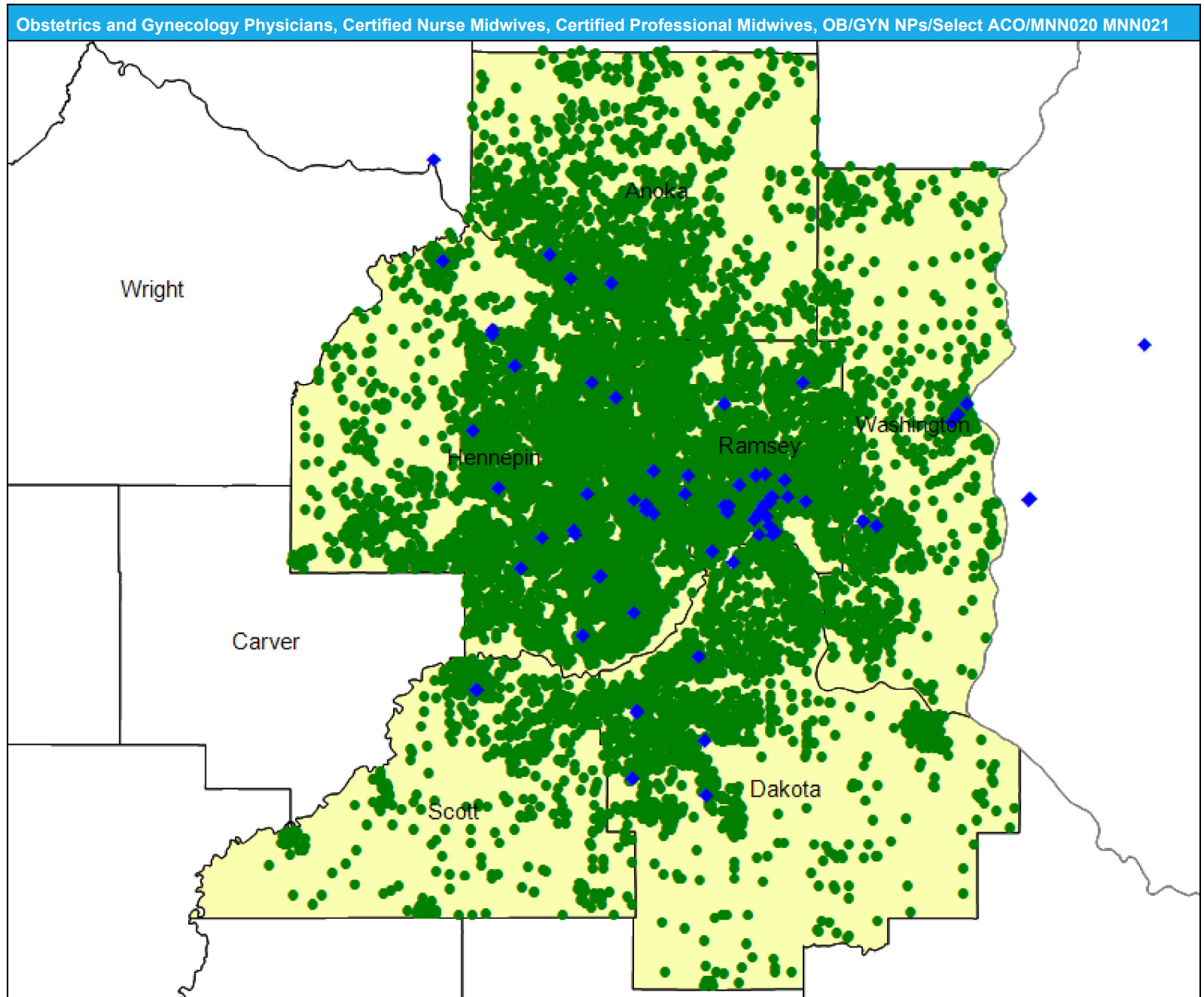

### Access Detail By County SSA

May 9, 2024

Created by...  
HealthPartners

**Access Analysis**  
OB/GYN

**Eligible / Provider Groups**  
National Proxy Census (Select ACO MNN020 021)  
Obstetrics and Gynecology Physicians, Certified Nurse Midwives, Certified Professional Midwives, and/or OB/GYN Nurse Practitioners

<sup>1</sup> The Access Standard is defined as (National Proxy Census (Select ACO MNN020 021)) eligibles accessing:  
1 (Obstetrics and Gynecology Physicians, Certified Nurse Midwives, Certified Professional Midwives, and/or OB/GYN Nurse Practitioners) provider in 60 miles or 60 minutes

Obstetrics and Gynecology Physicians, Certified Nurse Midwives, Certified Prof Midwives, OB/GYN NPs/Select ACO/MNN020 MNN021											
State Name	County	County SSA	Eligible			With Access <sup>1</sup>		Without Access <sup>1</sup>		Average Distance	Average Time
			#	#	%	#	%	1	1		
Minnesota	Anoka	24010	1,740	1,740	100.0	0	0.0	6.0	7.7		
	Dakota	24180	1,818	1,818	100.0	0	0.0	4.7	6.1		
	Hennepin	24260	5,098	5,098	100.0	0	0.0	2.9	4.5		
	Ramsey	24610	2,586	2,586	100.0	0	0.0	2.1	3.2		
	Scott	24690	601	601	100.0	0	0.0	7.6	8.5		
	Washington	24810	1,030	1,030	100.0	0	0.0	6.0	7.3		
<b>Grand Totals</b>			<b>12,873</b>	<b>12,873</b>	<b>100.0</b>	<b>0</b>	<b>0.0</b>	<b>3.9</b>	<b>5.3</b>		

# Oncology Medical/Surgical/Select ACO/MNN020 MNN021

May 9, 2024

Created by...  
**HealthPartners**

### Oncology Medical/Surgical

96 providers at 74 locations

- ◆ All providers

### Oncology Medical/Surgical

Employee Group

National Proxy Census (Select ACO MNN020 021)

Provider Group

Oncology Medical/Surgical

12,873 eligible locations

- With access (12,873)
- Without access (0)

The Access Standard is defined as (National Proxy Census (Select ACO MNN020 021)) eligibles accessing:

1 (Oncology Medical/Surgical) provider in 60 miles or 60 minutes

### Service Areas

- Select ACO MNN020 021

21.57 miles

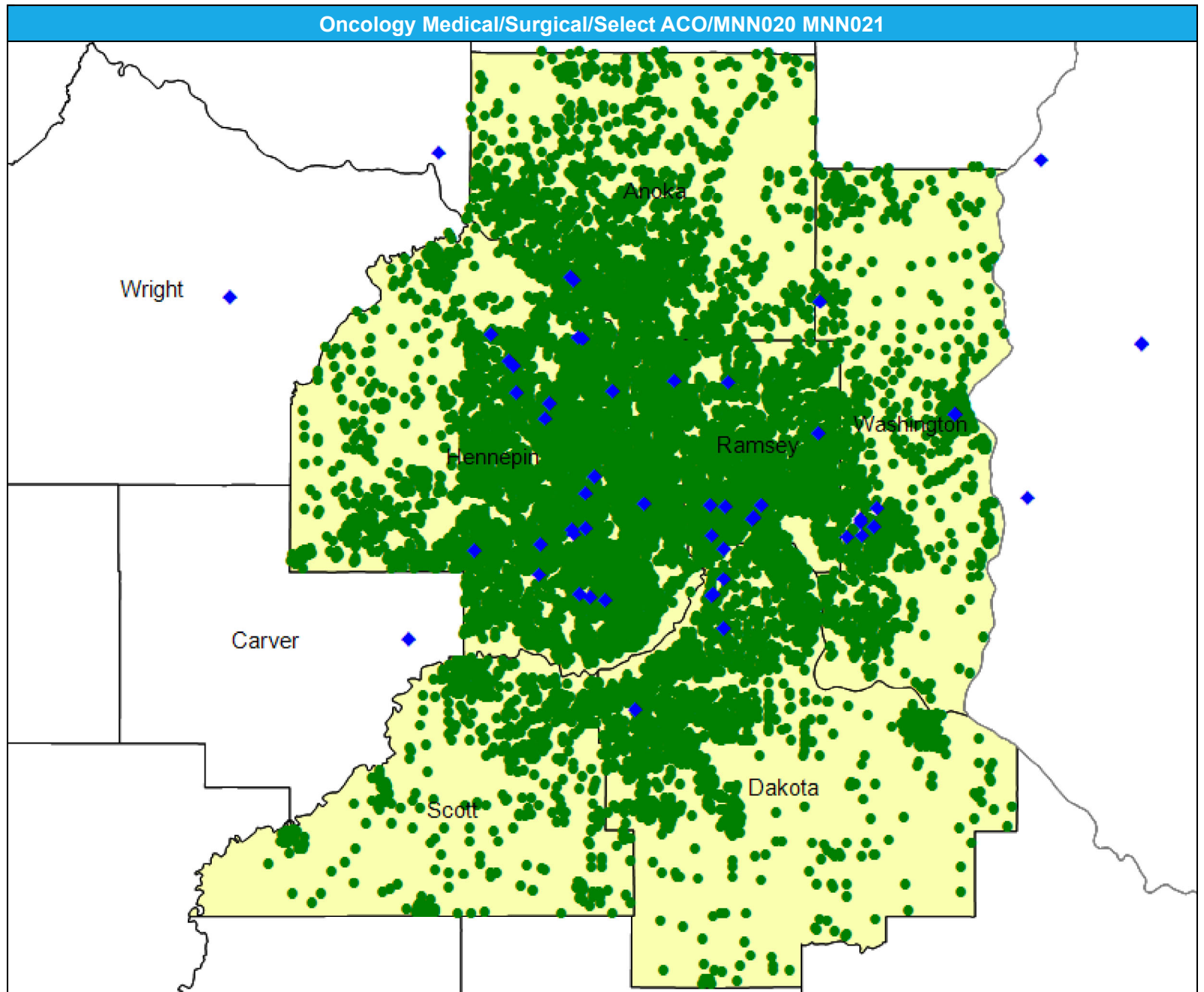



## Access Detail By County SSA

May 9, 2024

Created by...  
HealthPartners

**Access Analysis**  
Oncology Medical/Surgical

**Eligible / Provider Groups**  
National Proxy Census (Select ACO MNN020 021)  
Oncology Medical/Surgical

<sup>1</sup> The Access Standard is defined as (National Proxy Census (Select ACO MNN020 021)) eligibles accessing:  
<sup>1</sup> (Oncology Medical/Surgical) provider in 60 miles or 60 minutes

Oncology Medical/Surgical/Select ACO/MNN020 MNN021									
State Name	County	County SSA	Eligible	With Access <sup>1</sup>		Without Access <sup>1</sup>		Average Distance	Average Time
			#	#	%	#	%	1	1
Minnesota	Anoka	24010	1,740	1,740	100.0	0	0.0	6.6	8.2
	Dakota	24180	1,818	1,818	100.0	0	0.0	6.8	8.5
	Hennepin	24260	5,098	5,098	100.0	0	0.0	3.2	4.9
	Ramsey	24610	2,586	2,586	100.0	0	0.0	2.4	3.8
	Scott	24690	601	601	100.0	0	0.0	10.2	11.8
	Washington	24810	1,030	1,030	100.0	0	0.0	4.7	5.6
<b>Grand Totals</b>			<b>12,873</b>	<b>12,873</b>	<b>100.0</b>	<b>0</b>	<b>0.0</b>	<b>4.4</b>	<b>6.0</b>

# Oncology Radiation/Select ACO/MNN020 MNN021

May 9, 2024

Created by...  
**HealthPartners**

### Oncology Radiation

47 providers at 19 locations

◆ All providers

### Oncology Radiation

Employee Group

National Proxy Census (Select ACO MNN020 021)

Provider Group

Oncology Radiation

12,873 eligible locations

● With access (12,873)

● Without access (0)

The Access Standard is defined as (National Proxy Census (Select ACO MNN020 021)) eligibles accessing:

1 (Oncology Radiation) provider in 60 miles or 60 minutes

### Service Areas

■ Select ACO MNN020 021

21.57 miles

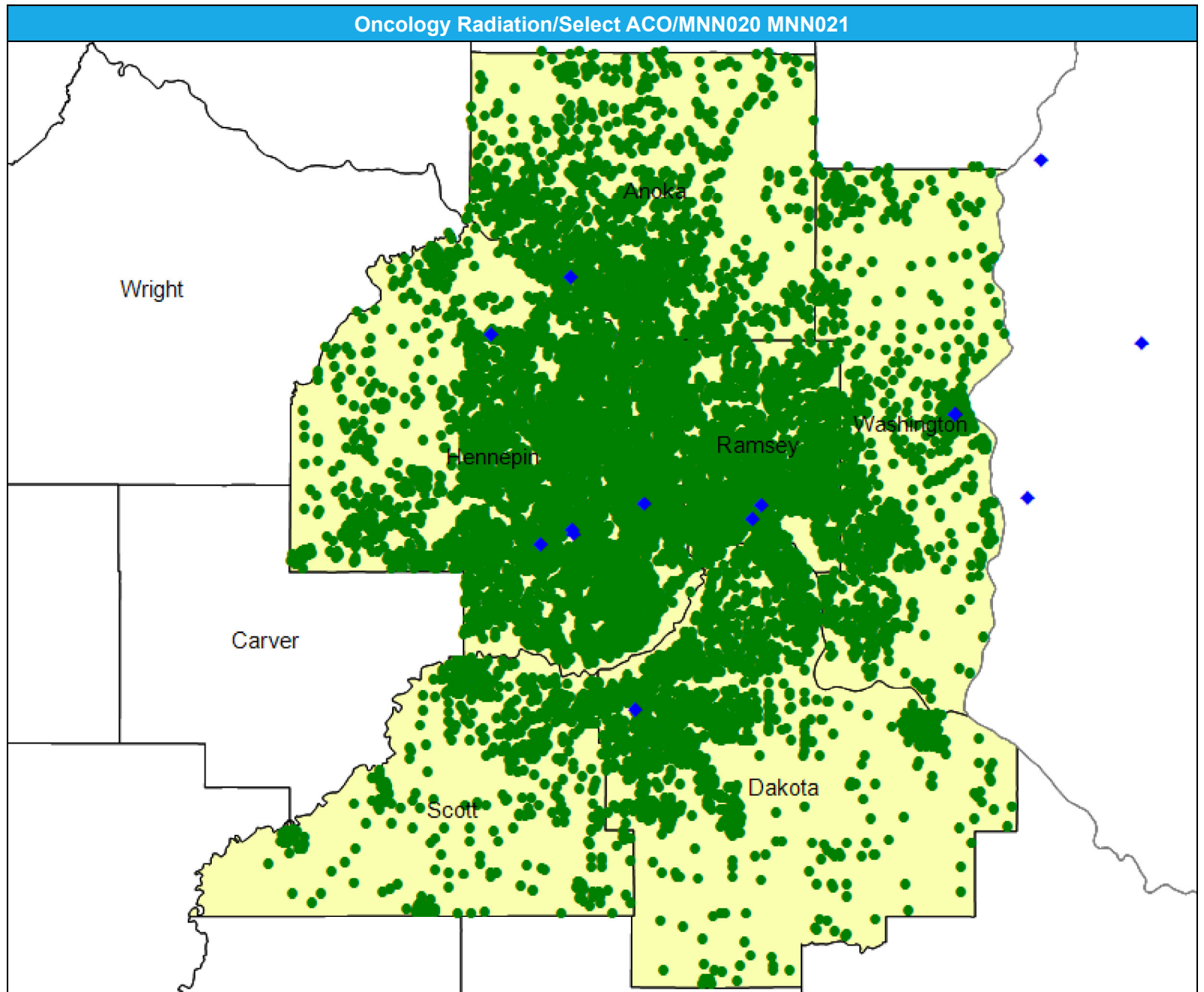

### Access Detail By County SSA

May 9, 2024

Created by...  
HealthPartners

**Access Analysis**  
Oncology Radiation

**Eligible / Provider Groups**  
National Proxy Census (Select ACO MNN020 021)  
Oncology Radiation

<sup>1</sup> The Access Standard is defined as (National Proxy Census (Select ACO MNN020 021)) eligibles accessing:  
1 (Oncology Radiation) provider in 60 miles or 60 minutes

Oncology Radiation/Select ACO/MNN020 MNN021									
State Name	County	County SSA	Eligible	With Access <sup>1</sup>		Without Access <sup>1</sup>		Average Distance	Average Time
			#	#	%	#	%	1	1
Minnesota	Anoka	24010	1,740	1,740	100.0	0	0.0	8.8	11.9
	Dakota	24180	1,818	1,818	100.0	0	0.0	8.5	11.1
	Hennepin	24260	5,098	5,098	100.0	0	0.0	5.6	9.0
	Ramsey	24610	2,586	2,586	100.0	0	0.0	5.6	9.2
	Scott	24690	601	601	100.0	0	0.0	13.3	16.2
	Washington	24810	1,030	1,030	100.0	0	0.0	9.6	12.4
<b>Grand Totals</b>			<b>12,873</b>	<b>12,873</b>	<b>100.0</b>	<b>0</b>	<b>0.0</b>	<b>7.1</b>	<b>10.3</b>

# Ophthalmology/Select ACO/MNN020 MNN021

May 9, 2024

Created by...  
**HealthPartners**

### Ophthalmology

38 providers at 21 locations

- ◆ All providers

### Ophthalmology

Employee Group

National Proxy Census (Select ACO MNN020 021)

Provider Group

Ophthalmology

12,873 eligible locations

- With access (12,873)
- Without access (0)

The Access Standard is defined as (National Proxy Census (Select ACO MNN020 021)) eligibles accessing:

1 (Ophthalmology) provider in 60 miles or 60 minutes

### Service Areas

- Select ACO MNN020 021

21.57 miles

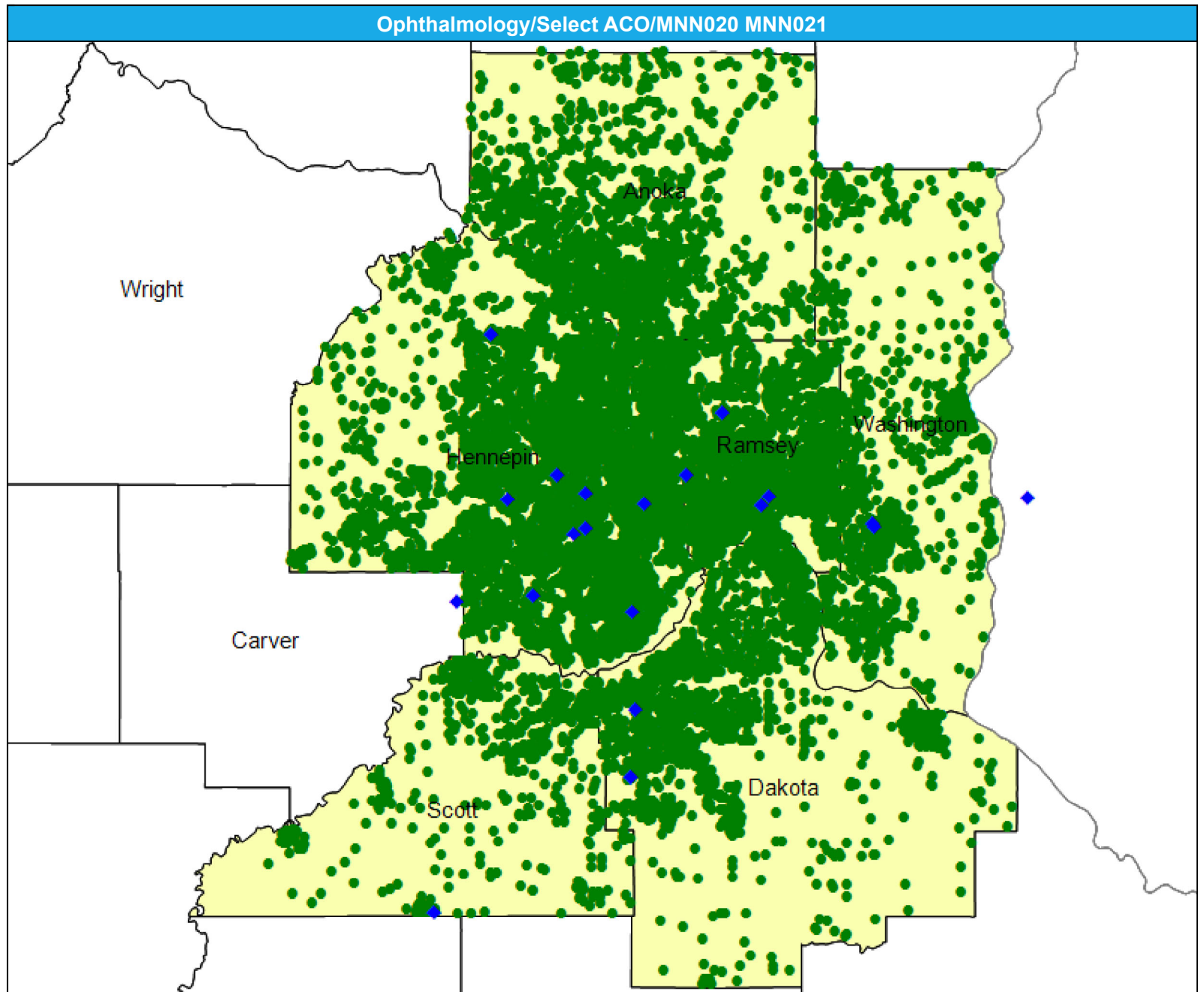

# Access Detail By County SSA

May 9, 2024

Created by...  
**HealthPartners**

---

**Access Analysis**  
 Ophthalmology

**Eligible / Provider Groups**  
 National Proxy Census (Select  
 ACO MNN020 021)  
 Ophthalmology

<sup>1</sup> The Access Standard is defined  
 as (National Proxy Census  
 (Select ACO MNN020 021))  
 eligibles accessing:  
 1 (Ophthalmology) provider in  
 60 miles or 60 minutes

Ophthalmology/Select ACO/MNN020 MNN021									
State Name	County	County SSA	Eligible	With Access <sup>1</sup>		Without Access <sup>1</sup>		Average Distance	Average Time
			#	#	%	#	%	1	1
Minnesota	Anoka	24010	1,740	1,740	100.0	0	0.0	12.5	16.2
	Dakota	24180	1,818	1,818	100.0	0	0.0	7.4	9.6
	Hennepin	24260	5,098	5,098	100.0	0	0.0	4.2	6.5
	Ramsey	24610	2,586	2,586	100.0	0	0.0	3.8	6.2
	Scott	24690	601	601	100.0	0	0.0	7.5	8.6
	Washington	24810	1,030	1,030	100.0	0	0.0	9.4	11.3
<b>Grand Totals</b>			<b>12,873</b>	<b>12,873</b>	<b>100.0</b>	<b>0</b>	<b>0.0</b>	<b>6.3</b>	<b>8.7</b>

# Orthopedic Surgery/Select ACO/MNN020 MNN021

May 9, 2024

Created by...

HealthPartners

### Orthopedic Surgery

87 providers at 25 locations

◆ All providers

### Orthopedic Surgery

Employee Group

National Proxy Census (Select ACO MNN020 021)

Provider Group

Orthopedic Surgery

12,873 eligible locations

● With access (12,873)

● Without access (0)

The Access Standard is defined as (National Proxy Census (Select ACO MNN020 021)) eligibles accessing:

1 (Orthopedic Surgery) provider in 60 miles or 60 minutes

### Service Areas

■ Select ACO MNN020 021

21.57 miles

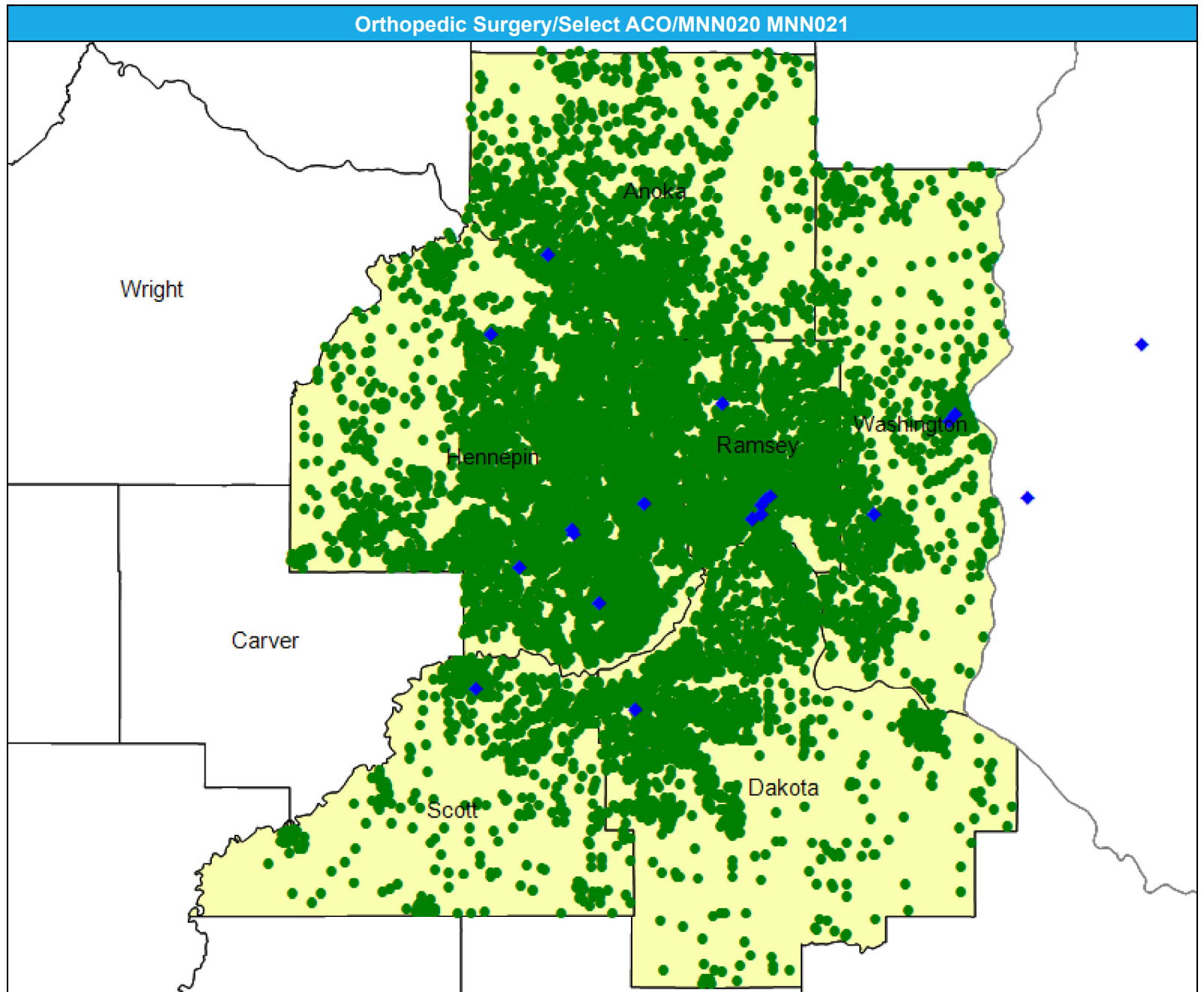

# Access Detail By County SSA

May 9, 2024

Created by...  
**HealthPartners**

**Access Analysis**  
 Orthopedic Surgery

**Eligible / Provider Groups**  
 National Proxy Census (Select ACO MNN020 021)  
 Orthopedic Surgery

<sup>1</sup> The Access Standard is defined as (National Proxy Census (Select ACO MNN020 021)) eligibles accessing:  
 1 (Orthopedic Surgery) provider in 60 miles or 60 minutes

Orthopedic Surgery/Select ACO/MNN020 MNN021										
State Name	County	County SSA	Eligible		With Access <sup>1</sup>		Without Access <sup>1</sup>		Average Distance	Average Time
			#		#	%	#	%	1	1
Minnesota	Anoka	24010	1,740		1,740	100.0	0	0.0	8.4	10.3
	Dakota	24180	1,818		1,818	100.0	0	0.0	8.1	10.7
	Hennepin	24260	5,098		5,098	100.0	0	0.0	5.2	8.2
	Ramsey	24610	2,586		2,586	100.0	0	0.0	3.8	6.0
	Scott	24690	601		601	100.0	0	0.0	8.3	9.4
	Washington	24810	1,030		1,030	100.0	0	0.0	7.4	8.9
<b>Grand Totals</b>			<b>12,873</b>		<b>12,873</b>	<b>100.0</b>	<b>0</b>	<b>0.0</b>	<b>6.1</b>	<b>8.5</b>

# Otolaryngology/Select ACO/MNN020 MNN021

May 9, 2024

Created by...  
**HealthPartners**

### Otolaryngology

26 providers at 19 locations

- ◆ All providers

### Otolaryngology

Employee Group

National Proxy Census (Select ACO MNN020 021)

Provider Group

Otolaryngology

12,873 eligible locations

- With access (12,873)
- Without access (0)

The Access Standard is defined as (National Proxy Census (Select ACO MNN020 021)) eligibles accessing:

1 (Otolaryngology) provider in 60 miles or 60 minutes

### Service Areas

- Select ACO MNN020 021

21.57 miles

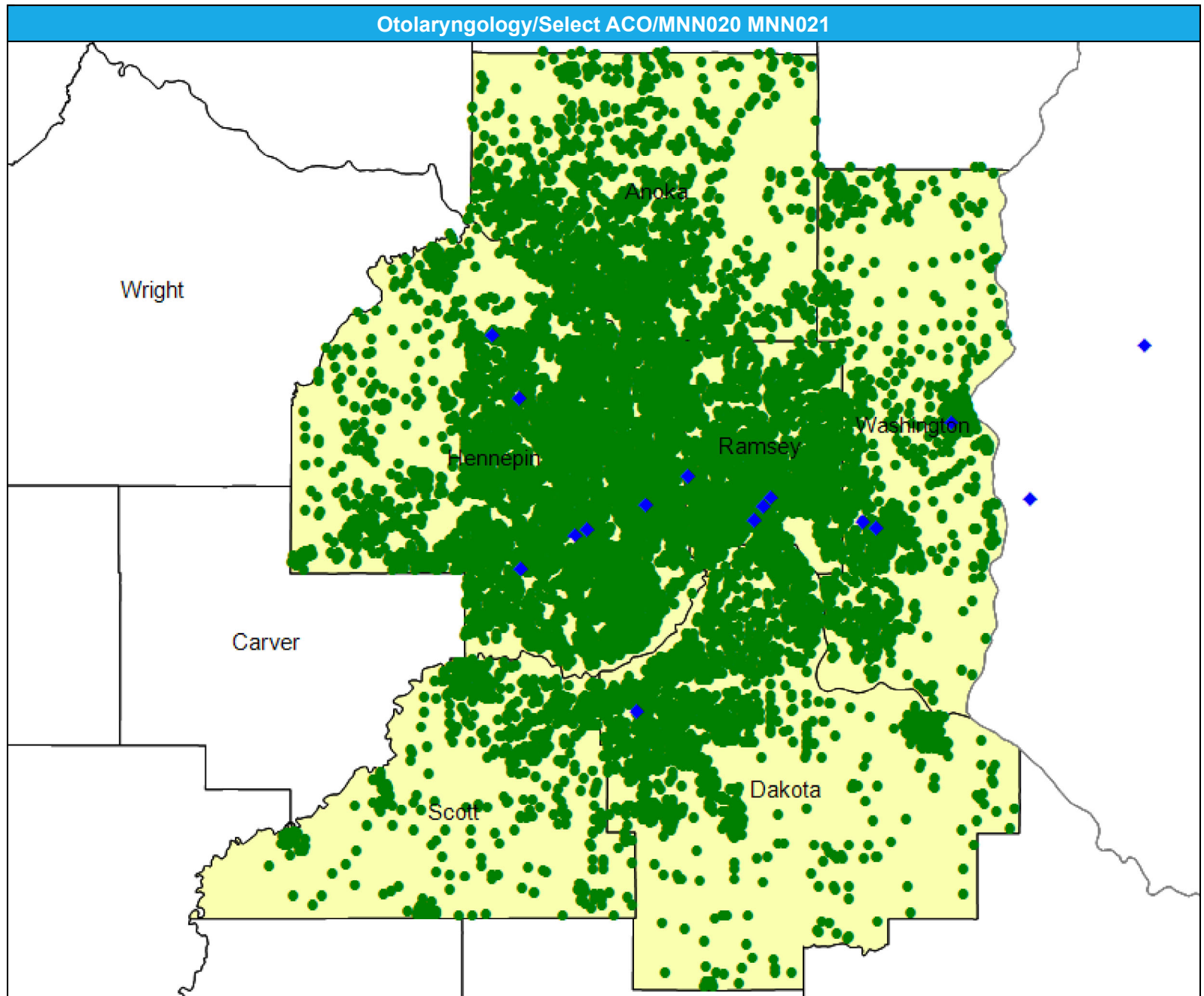



### Access Detail By County SSA

May 9, 2024

Created by...  
HealthPartners

**Access Analysis**  
Otolaryngology

**Eligible / Provider Groups**  
National Proxy Census (Select ACO MNN020 021)  
Otolaryngology

<sup>1</sup> The Access Standard is defined as (National Proxy Census (Select ACO MNN020 021)) eligibles accessing:  
1 (Otolaryngology) provider in 60 miles or 60 minutes

Otolaryngology/Select ACO/MNN020 MNN021									
State Name	County	County SSA	Eligible	With Access <sup>1</sup>		Without Access <sup>1</sup>		Average Distance	Average Time
			#	#	%	#	%	1	1
Minnesota	Anoka	24010	1,740	1,740	100.0	0	0.0	13.7	18.7
	Dakota	24180	1,818	1,818	100.0	0	0.0	8.2	10.7
	Hennepin	24260	5,098	5,098	100.0	0	0.0	5.0	7.8
	Ramsey	24610	2,586	2,586	100.0	0	0.0	4.4	7.3
	Scott	24690	601	601	100.0	0	0.0	12.9	15.9
	Washington	24810	1,030	1,030	100.0	0	0.0	7.2	8.5
	<b>Grand Totals</b>			<b>12,873</b>	<b>12,873</b>	<b>100.0</b>	<b>0</b>	<b>0.0</b>	<b>7.1</b>

# Outpatient Infusion/Chemotherapy/Select ACO/MNN020 MNN021

May 9, 2024

Created by...  
**HealthPartners**

### Outpatient Infusion/Chemotherapy

16 providers at 26 locations  
◆ All providers

### Outpatient Infusion/Chemotherapy

Employee Group  
National Proxy Census (Select ACO MNN020 021)

Provider Group  
Outpatient Infusion/Chemotherapy

12,873 eligible locations  
● With access (12,873)  
● Without access (0)

The Access Standard is defined as (National Proxy Census (Select ACO MNN020 021)) eligibles accessing:

1 (Outpatient Infusion/Chemotherapy) provider in 60 miles or 60 minutes

### Service Areas

■ Select ACO MNN020 021

21.57 miles

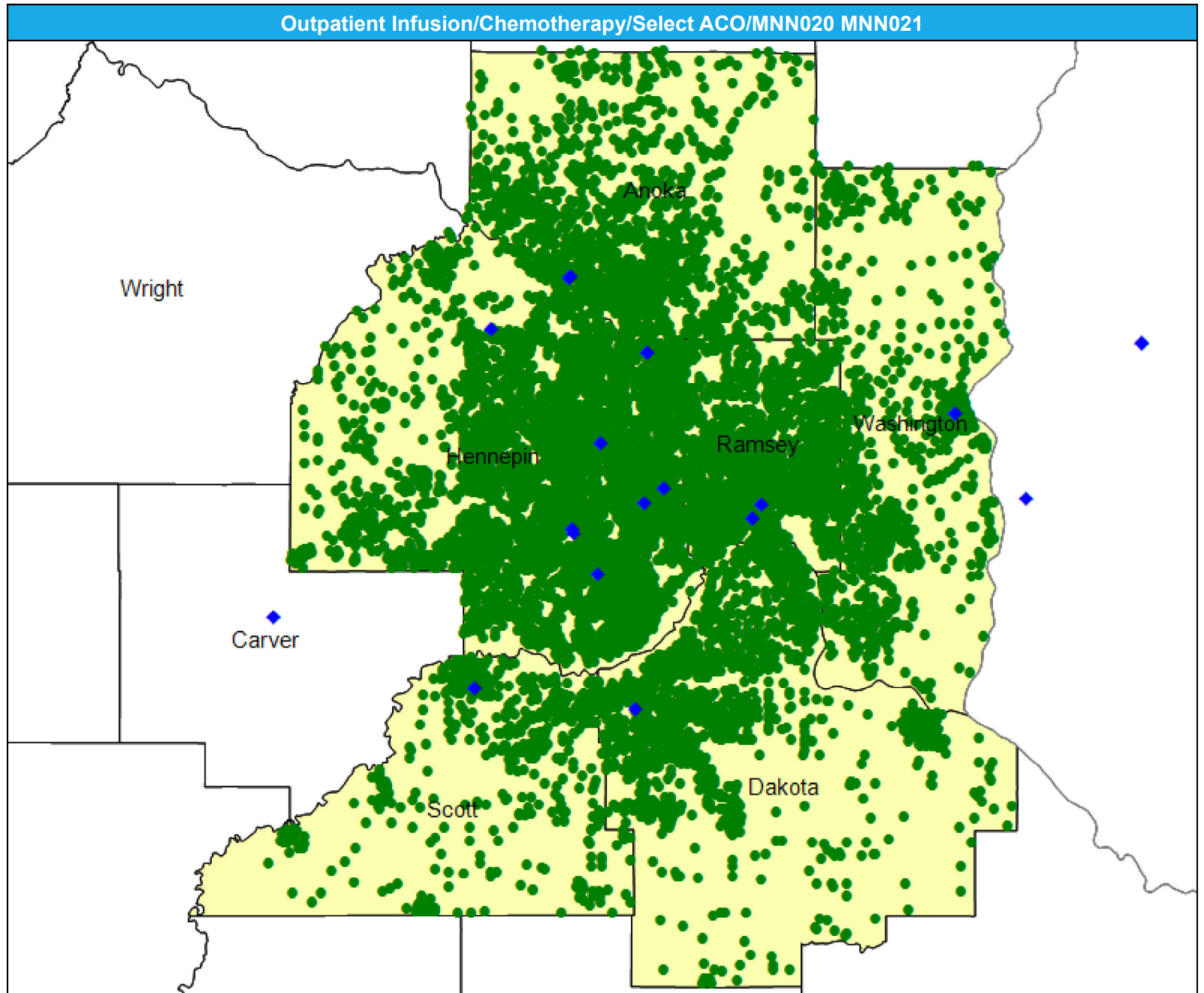

# Access Detail By County SSA

May 9, 2024

Created by...  
HealthPartners

**Access Analysis**

Outpatient  
Infusion/Chemotherapy

**Eligible / Provider Groups**

National Proxy Census (Select  
ACO MNN020 021)

Outpatient  
Infusion/Chemotherapy

Outpatient Infusion/Chemotherapy/Select ACO/MNN020 MNN021									
State Name	County	County SSA	Eligible	With Access <sup>1</sup>		Without Access <sup>1</sup>		Average Distance	Average Time
			#	#	%	#	%	1	1
Minnesota	Anoka	24010	1,740	1,740	100.0	0	0.0	7.3	9.8
	Dakota	24180	1,818	1,818	100.0	0	0.0	8.1	10.5
	Hennepin	24260	5,098	5,098	100.0	0	0.0	4.8	7.4
	Ramsey	24610	2,586	2,586	100.0	0	0.0	4.7	7.8
	Scott	24690	601	601	100.0	0	0.0	7.9	8.9
	Washington	24810	1,030	1,030	100.0	0	0.0	10.3	13.2
	<b>Grand Totals</b>			<b>12,873</b>	<b>12,873</b>	<b>100.0</b>	<b>0</b>	<b>0.0</b>	<b>6.2</b>

<sup>1</sup> The Access Standard is defined as (National Proxy Census (Select ACO MNN020 021)) eligibles accessing:

1 (Outpatient Infusion/Chemotherapy) provider in 60 miles or 60 minutes

# Pediatric Specialty/Select ACO/MNN020 MNN021

May 15, 2024

Created by...  
**HealthPartners**

**Pediatric Specialty**

236 providers at 89 locations

- ◆ All providers

**Pediatric Specialty**

Employee Group

National Proxy Census (Select ACO MNN020 021)

Provider Group

Pediatric Specialty

12,873 eligible locations

- With access (12,873)
- Without access (0)

The Access Standard is defined as (National Proxy Census (Select ACO MNN020 021)) eligibles accessing:

1 (Pediatric Specialty) provider in 60 miles or 60 minutes

**Service Areas**

- Select ACO MNN020 021

21.57 miles

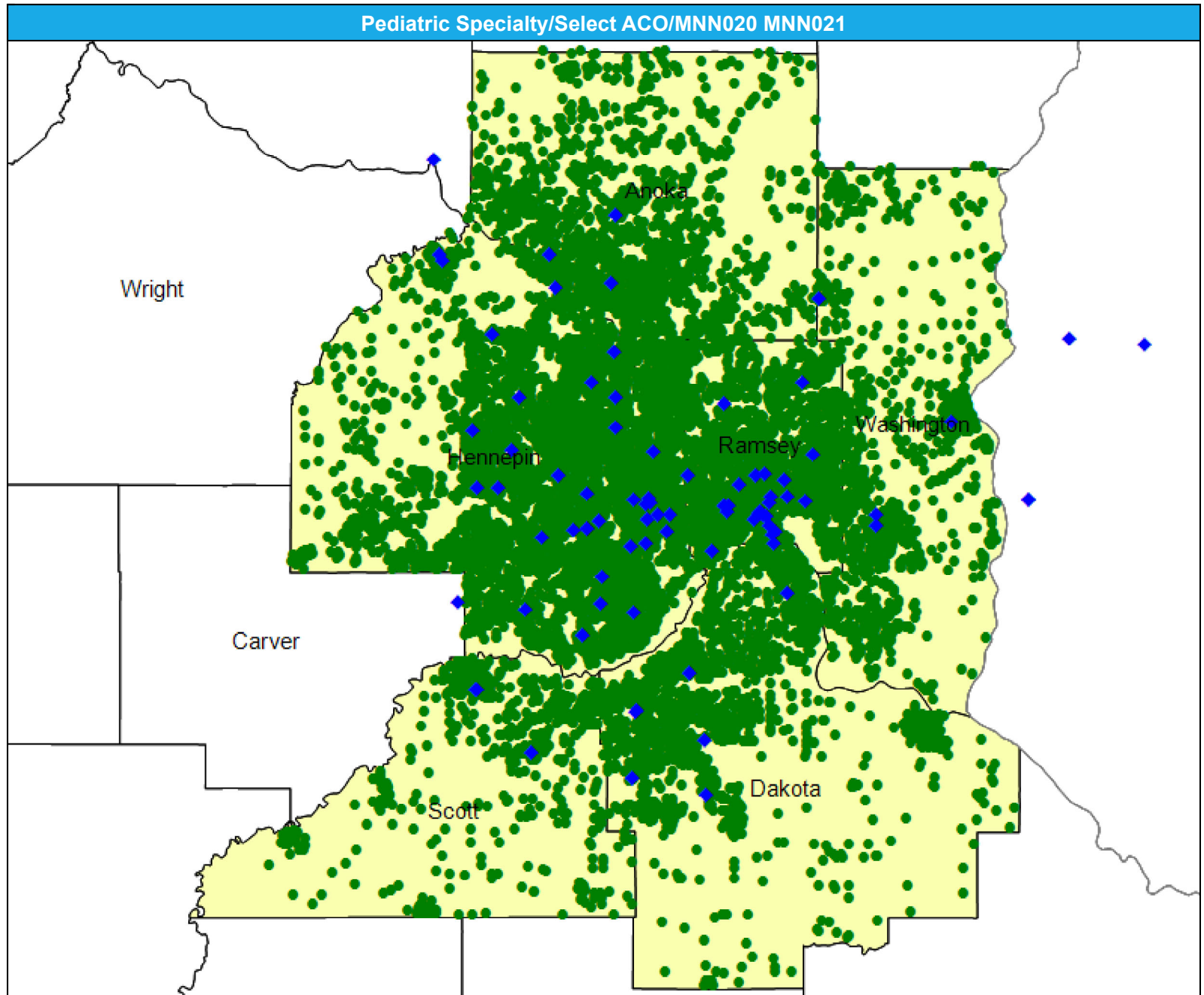

# Access Detail By County SSA

May 15, 2024

Created by...  
HealthPartners

**Access Analysis**  
Pediatric Specialty

**Eligible / Provider Groups**  
National Proxy Census (Select ACO MNN020 021)  
Pediatric Specialty

<sup>1</sup> The Access Standard is defined as (National Proxy Census (Select ACO MNN020 021)) eligibles accessing:  
1 (Pediatric Specialty) provider in 60 miles or 60 minutes

Pediatric Specialty/Select ACO/MNN020 MNN021									
State Name	County	County SSA	Eligible	With Access <sup>1</sup>		Without Access <sup>1</sup>		Average Distance	Average Time
			#	#	%	#	%	1	1
Minnesota	Anoka	24010	1,740	1,740	100.0	0	0.0	4.7	6.0
	Dakota	24180	1,818	1,818	100.0	0	0.0	4.3	5.3
	Hennepin	24260	5,098	5,098	100.0	0	0.0	2.3	3.5
	Ramsey	24610	2,586	2,586	100.0	0	0.0	1.9	2.9
	Scott	24690	601	601	100.0	0	0.0	6.4	7.1
	Washington	24810	1,030	1,030	100.0	0	0.0	4.9	5.9
<b>Grand Totals</b>			<b>12,873</b>	<b>12,873</b>	<b>100.0</b>	<b>0</b>	<b>0.0</b>	<b>3.2</b>	<b>4.3</b>

# Physical Therapy, Occupational Therapy, and/or Speech Therapy Services/Select ACO/MNN020 MNN021

May 9, 2024

Created by...  
HealthPartners

## Physical Therapy, Occupational Therapy, and/or Speech Therapy Services

903 providers at 120 locations  
◆ All providers

## Physical Therapy, Occupational Therapy Speech Therapy

Employee Group  
National Proxy Census (Select ACO MNN020 021)  
Provider Group  
Physical Therapy, Occupational Therapy, and/or Speech Therapy Services

12,873 eligible locations  
● With access (12,873)  
● Without access (0)

The Access Standard is defined as (National Proxy Census (Select ACO MNN020 021)) eligibles accessing:

1 (Physical Therapy, Occupational Therapy, and/or Speech Therapy Services) provider in 60 miles or 60 minutes

## Service Areas

■ Select ACO MNN020 021

21.57 miles

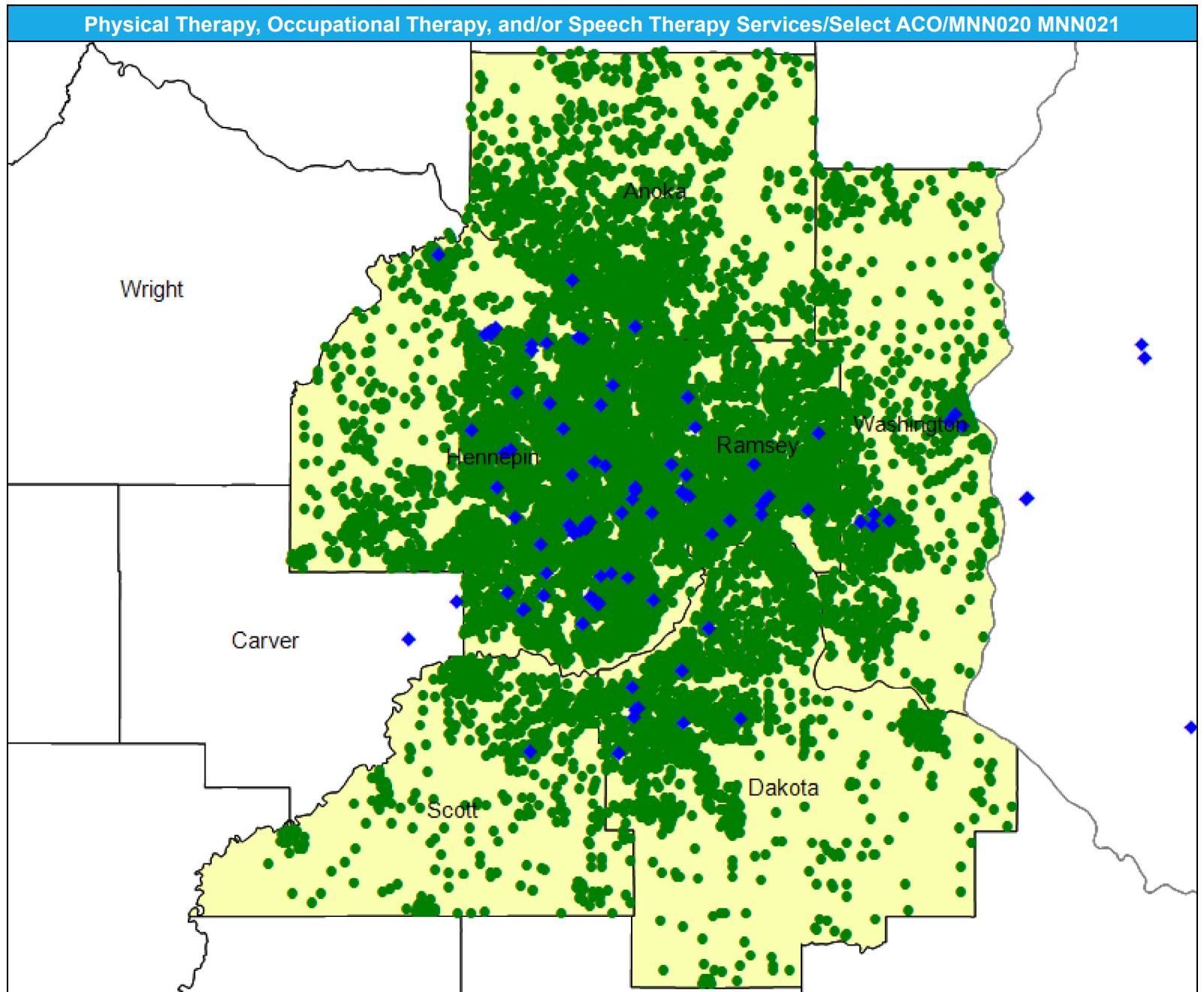

# Access Detail By County SSA

May 9, 2024

Created by...  
HealthPartners

**Access Analysis**

Physical Therapy, Occupation  
Therapy Speech Therapy

**Eligible / Provider Groups**

National Proxy Census (Select  
ACO MNN020 021)

Physical Therapy,  
Occupational Therapy, and/or  
Speech Therapy Services

Physical Therapy, Occupational Therapy, and/or Speech Therapy Services/Select ACO/MNN020 MNN021									
State Name	County	County SSA	Eligible	With Access <sup>1</sup>		Without Access <sup>1</sup>		Average Distance	Average Time
			#	#	%	#	%	1	1
Minnesota	Anoka	24010	1,740	1,740	100.0	0	0.0	6.5	8.1
	Dakota	24180	1,818	1,818	100.0	0	0.0	4.5	5.7
	Hennepin	24260	5,098	5,098	100.0	0	0.0	2.3	3.4
	Ramsey	24610	2,586	2,586	100.0	0	0.0	2.2	3.3
	Scott	24690	601	601	100.0	0	0.0	7.2	8.1
	Washington	24810	1,030	1,030	100.0	0	0.0	6.2	7.5
<b>Grand Totals</b>			<b>12,873</b>	<b>12,873</b>	<b>100.0</b>	<b>0</b>	<b>0.0</b>	<b>3.7</b>	<b>4.9</b>

<sup>1</sup> The Access Standard is defined as (National Proxy Census (Select ACO MNN020 021)) eligibles accessing:

1 (Physical Therapy, Occupational Therapy, and/or Speech Therapy Services) provider in 60 miles or 60 minutes

# Physical Medicine and Rehabilitation and Occupational Medicine/Select ACO/MNN020 MNN021

May 9, 2024

Created by...

HealthPartners

## Physical Medicine and Rehabilitation and Occupational Medicine

326 providers at 86 locations

◆ All providers

## Physical Medicine and Rehab and Occupational Medicine

Employee Group

National Proxy Census (Select ACO MNN020 021)

Provider Group

Physical Medicine and Rehabilitation and Occupational Medicine

12,873 eligible locations

● With access (12,873)

● Without access (0)

The Access Standard is defined as (National Proxy Census (Select ACO MNN020 021)) eligibles accessing:

1 (Physical Medicine and Rehabilitation and Occupational Medicine) provider in 60 miles or 60 minutes

## Service Areas

■ Select ACO MNN020 021

21.57 miles

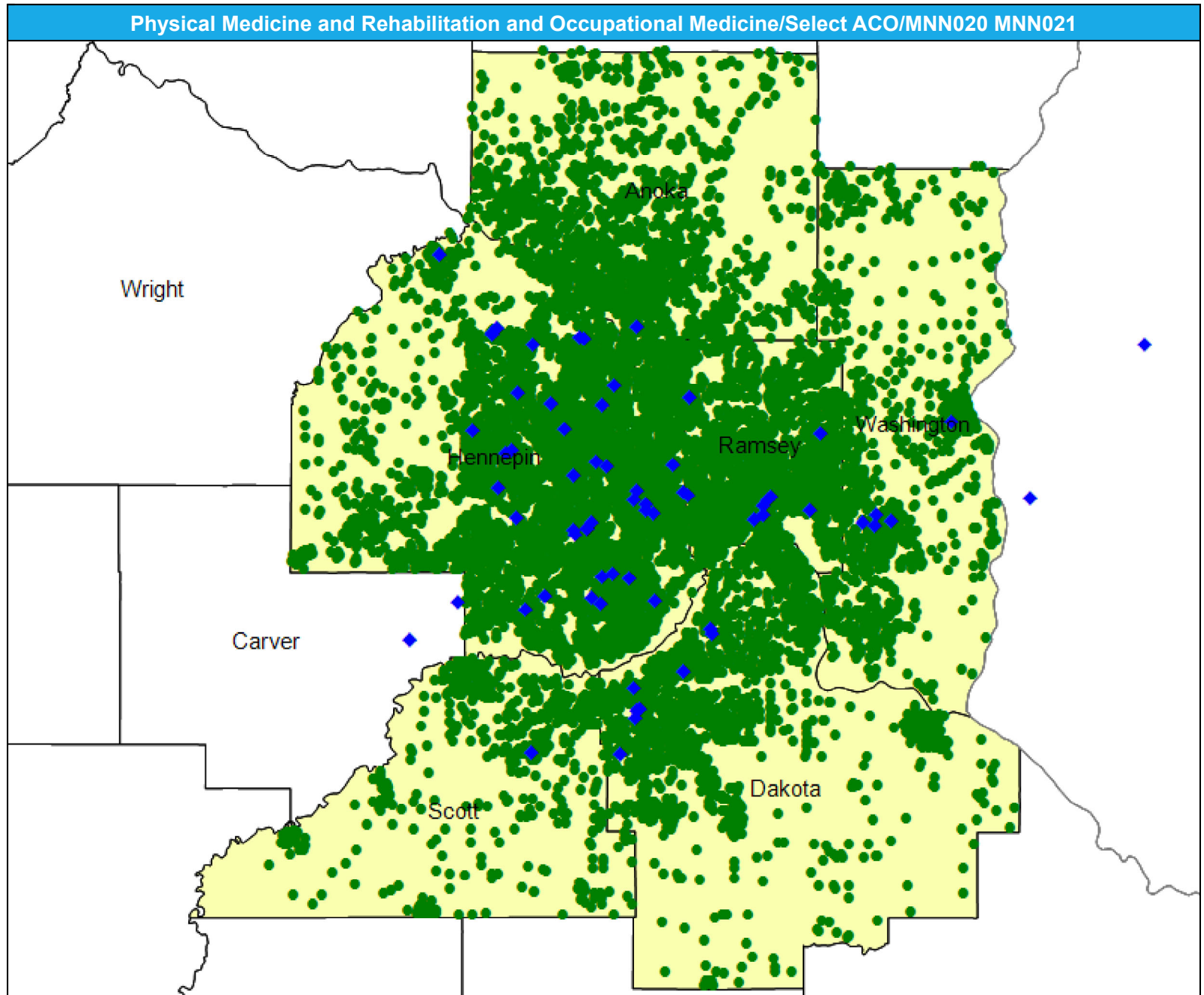



# Access Detail By County SSA

May 9, 2024

Created by...  
HealthPartners

**Access Analysis**

Physical Medicine and Rehab  
and Occupational Medicine

**Eligible / Provider Groups**

National Proxy Census (Select  
ACO MNN020 021)

Physical Medicine and  
Rehabilitation and  
Occupational Medicine

Physical Medicine and Rehabilitation and Occupational Medicine/Select ACO/MNN020 MNN021									
State Name	County	County SSA	Eligible	With Access <sup>1</sup>		Without Access <sup>1</sup>		Average Distance	Average Time
			#	#	%	#	%	1	1
Minnesota	Anoka	24010	1,740	1,740	100.0	0	0.0	7.4	9.4
	Dakota	24180	1,818	1,818	100.0	0	0.0	5.8	7.3
	Hennepin	24260	5,098	5,098	100.0	0	0.0	2.4	3.7
	Ramsey	24610	2,586	2,586	100.0	0	0.0	2.7	4.3
	Scott	24690	601	601	100.0	0	0.0	7.2	8.1
	Washington	24810	1,030	1,030	100.0	0	0.0	6.3	7.6
<b>Grand Totals</b>			<b>12,873</b>	<b>12,873</b>	<b>100.0</b>	<b>0</b>	<b>0.0</b>	<b>4.2</b>	<b>5.6</b>

<sup>1</sup> The Access Standard is defined as (National Proxy Census (Select ACO MNN020 021)) eligibles accessing:

1 (Physical Medicine and Rehabilitation and Occupational Medicine) provider in 60 miles or 60 minutes

# Podiatry/Select ACO/MNN020 MNN021

May 9, 2024

Created by...

HealthPartners

## Podiatry

18 providers at 20 locations

◆ All providers

## Podiatry

Employee Group

National Proxy Census (Select ACO MNN020 021)

Provider Group

Podiatry

12,873 eligible locations

● With access (12,873)

● Without access (0)

The Access Standard is defined as (National Proxy Census (Select ACO MNN020 021)) eligibles accessing:

1 (Podiatry) provider in 60 miles or 60 minutes

## Service Areas

■ Select ACO MNN020 021

21.57 miles

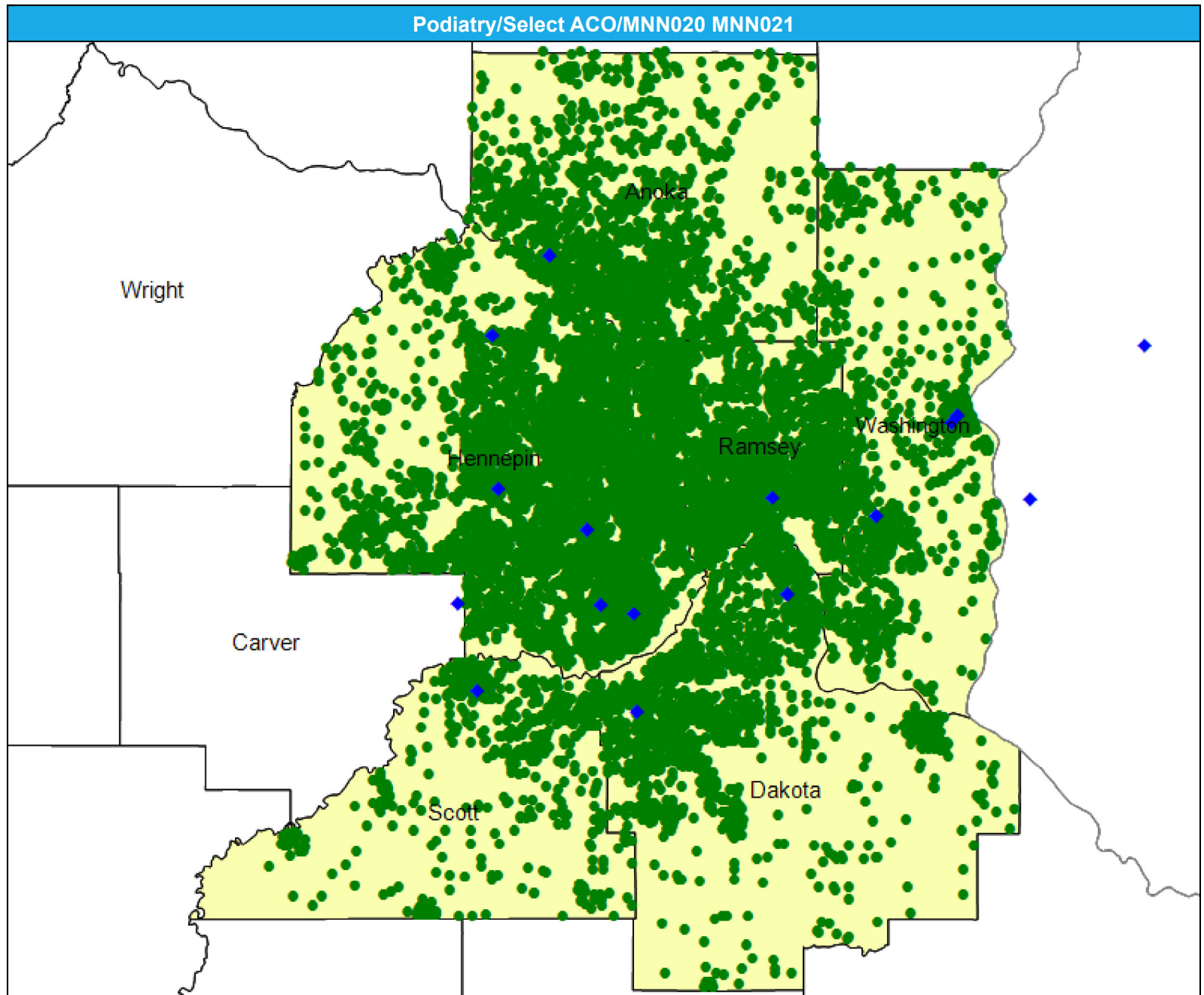

# Access Detail By County SSA

May 9, 2024

Created by...  
HealthPartners

**Access Analysis**  
Podiatry

**Eligible / Provider Groups**  
National Proxy Census (Select ACO MNN020 021)  
Podiatry

<sup>1</sup> The Access Standard is defined as (National Proxy Census (Select ACO MNN020 021)) eligibles accessing:  
1 (Podiatry) provider in 60 miles or 60 minutes

Podiatry/Select ACO/MNN020 MNN021									
State Name	County	County SSA	Eligible	With Access <sup>1</sup>		Without Access <sup>1</sup>		Average Distance	Average Time
			#	#	%	#	%	1	1
Minnesota	Anoka	24010	1,740	1,740	100.0	0	0.0	9.9	12.6
	Dakota	24180	1,818	1,818	100.0	0	0.0	7.0	8.6
	Hennepin	24260	5,098	5,098	100.0	0	0.0	5.4	8.8
	Ramsey	24610	2,586	2,586	100.0	0	0.0	6.1	9.9
	Scott	24690	601	601	100.0	0	0.0	8.3	9.4
	Washington	24810	1,030	1,030	100.0	0	0.0	7.2	8.3
<b>Grand Totals</b>			<b>12,873</b>	<b>12,873</b>	<b>100.0</b>	<b>0</b>	<b>0.0</b>	<b>6.6</b>	<b>9.5</b>

# Pulmonary Disease/Select ACO/MNN020 MNN021

May 9, 2024

Created by...

**HealthPartners**

### Pulmonary Disease

33 providers at 17 locations

◆ All providers

### Pulmonary Disease

Employee Group

National Proxy Census (Select ACO MNN020 021)

Provider Group

Pulmonary Disease

12,873 eligible locations

● With access (12,873)

● Without access (0)

The Access Standard is defined as (National Proxy Census (Select ACO MNN020 021)) eligibles accessing:

1 (Pulmonary Disease) provider in 60 miles or 60 minutes

### Service Areas

■ Select ACO MNN020 021

21.57 miles

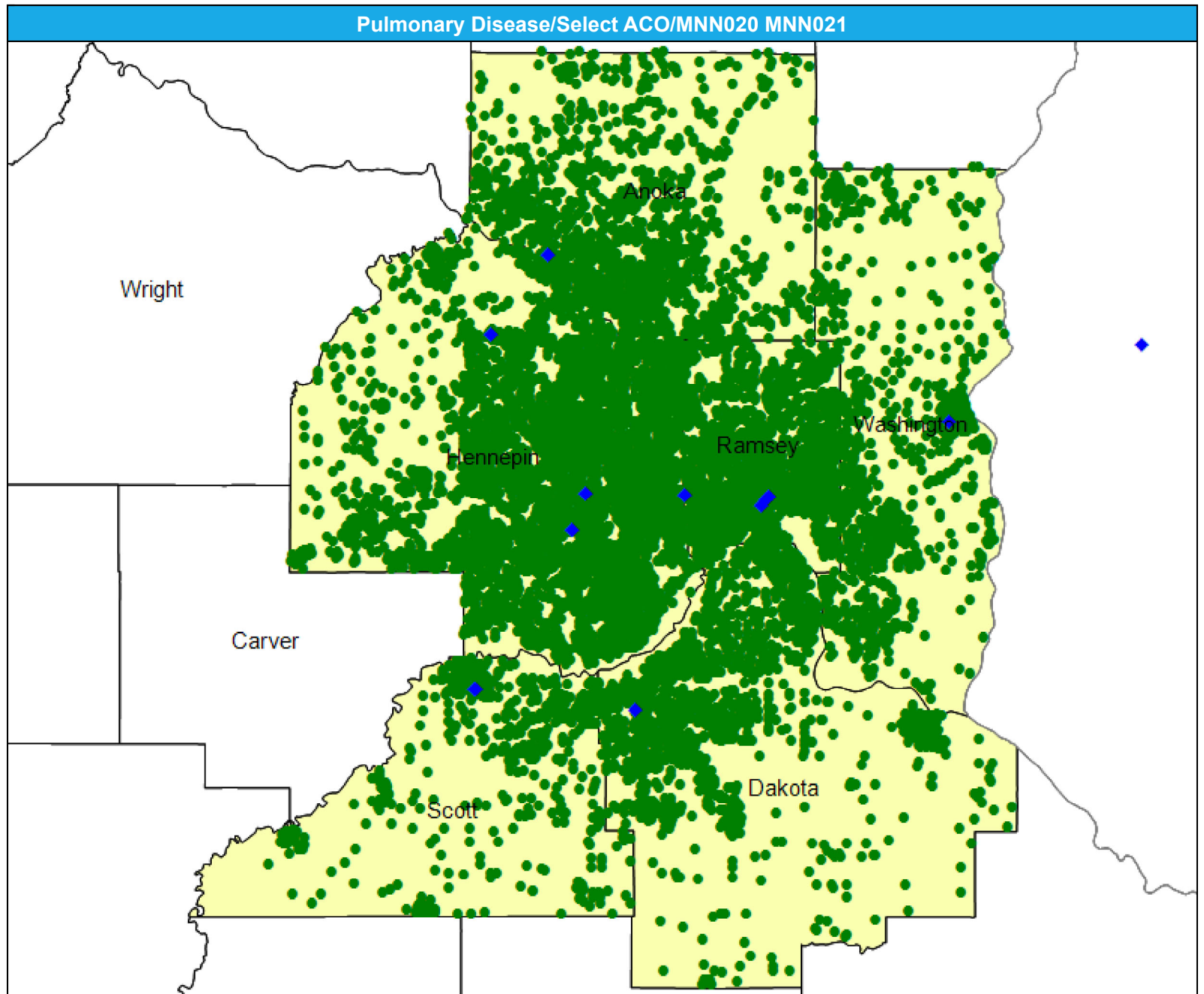

### Access Detail By County SSA

May 9, 2024

Created by...  
HealthPartners

**Access Analysis**  
Pulmonary Disease

**Eligible / Provider Groups**  
National Proxy Census (Select ACO MNN020 021)  
Pulmonary Disease

<sup>1</sup> The Access Standard is defined as (National Proxy Census (Select ACO MNN020 021)) eligibles accessing:  
1 (Pulmonary Disease) provider in 60 miles or 60 minutes

Pulmonary Disease/Select ACO/MNN020 MNN021									
State Name	County	County SSA	Eligible	With Access <sup>1</sup>		Without Access <sup>1</sup>		Average Distance	Average Time
			#	#	%	#	%	1	1
Minnesota	Anoka	24010	1,740	1,740	100.0	0	0.0	9.4	12.0
	Dakota	24180	1,818	1,818	100.0	0	0.0	8.7	11.4
	Hennepin	24260	5,098	5,098	100.0	0	0.0	6.0	9.5
	Ramsey	24610	2,586	2,586	100.0	0	0.0	4.9	8.1
	Scott	24690	601	601	100.0	0	0.0	8.3	9.4
	Washington	24810	1,030	1,030	100.0	0	0.0	10.5	13.3
<b>Grand Totals</b>			<b>12,873</b>	<b>12,873</b>	<b>100.0</b>	<b>0</b>	<b>0.0</b>	<b>7.1</b>	<b>10.1</b>

# Radiology and Nuclear Medicine/Select ACO/MNN020 MNN021

May 9, 2024

Created by...  
**HealthPartners**

### Radiology and Nuclear Medicine

336 providers at 55 locations

- ◆ All providers

### Radiology and Nuclear Medicine

Employee Group

National Proxy Census (Select ACO MNN020 021)

Provider Group

Radiology and Nuclear Medicine

12,873 eligible locations

- With access (12,873)
- Without access (0)

The Access Standard is defined as (National Proxy Census (Select ACO MNN020 021)) eligibles accessing:

- 1 (Radiology and Nuclear Medicine) provider in 60 miles or 60 minutes

### Service Areas

- Select ACO MNN020 021

21.57 miles

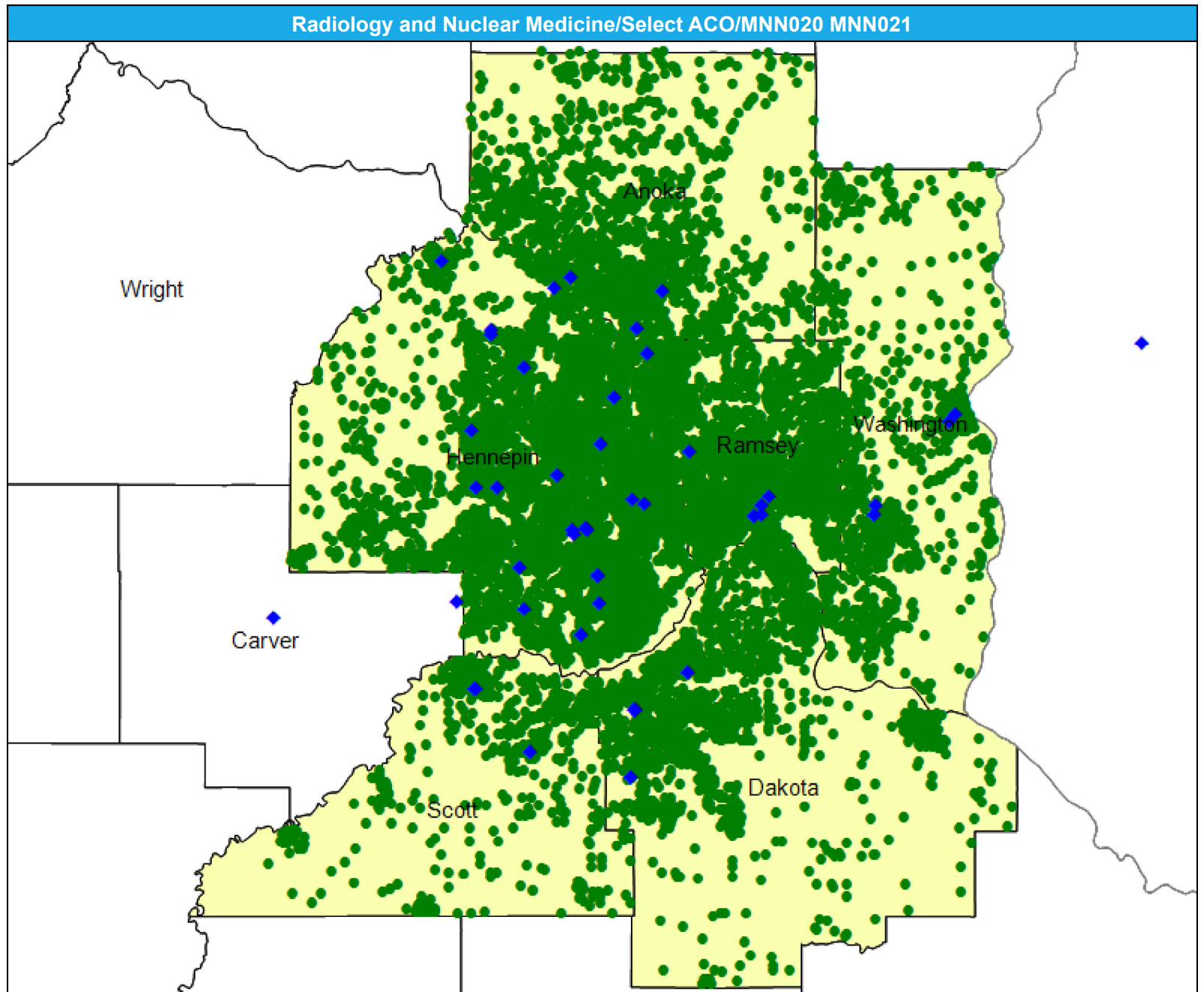

# Access Detail By County SSA

May 9, 2024

Created by...  
HealthPartners

**Access Analysis**

Radiology and Nuclear  
Medicine

**Eligible / Provider Groups**

National Proxy Census (Select  
ACO MNN020 021)

Radiology and Nuclear  
Medicine

<sup>1</sup> The Access Standard is defined  
as (National Proxy Census  
(Select ACO MNN020 021))  
eligibles accessing:

1 (Radiology and Nuclear  
Medicine) provider in 60 miles  
or 60 minutes

Radiology and Nuclear Medicine/Select ACO/MNN020 MNN021									
State Name	County	County SSA	Eligible	With Access <sup>1</sup>		Without Access <sup>1</sup>		Average Distance	Average Time
			#	#	%	#	%	1	1
Minnesota	Anoka	24010	1,740	1,740	100.0	0	0.0	5.7	7.7
	Dakota	24180	1,818	1,818	100.0	0	0.0	6.5	8.1
	Hennepin	24260	5,098	5,098	100.0	0	0.0	2.8	4.2
	Ramsey	24610	2,586	2,586	100.0	0	0.0	4.0	6.3
	Scott	24690	601	601	100.0	0	0.0	6.1	6.7
	Washington	24810	1,030	1,030	100.0	0	0.0	7.1	8.8
<b>Grand Totals</b>			<b>12,873</b>	<b>12,873</b>	<b>100.0</b>	<b>0</b>	<b>0.0</b>	<b>4.4</b>	<b>6.2</b>

# Reconstructive Surgery/Select ACO/MNN020 MNN021

May 9, 2024

Created by...  
**HealthPartners**

### Reconstructive Surgery

19 providers at 17 locations

- ◆ All providers

### Reconstructive Surgery

Employee Group

National Proxy Census (Select ACO MNN020 021)

Provider Group

Reconstructive Surgery

12,873 eligible locations

- With access (12,873)
- Without access (0)

The Access Standard is defined as (National Proxy Census (Select ACO MNN020 021)) eligibles accessing:

- 1 (Reconstructive Surgery) provider in 60 miles or 60 minutes

### Service Areas

- Select ACO MNN020 021

21.57 miles

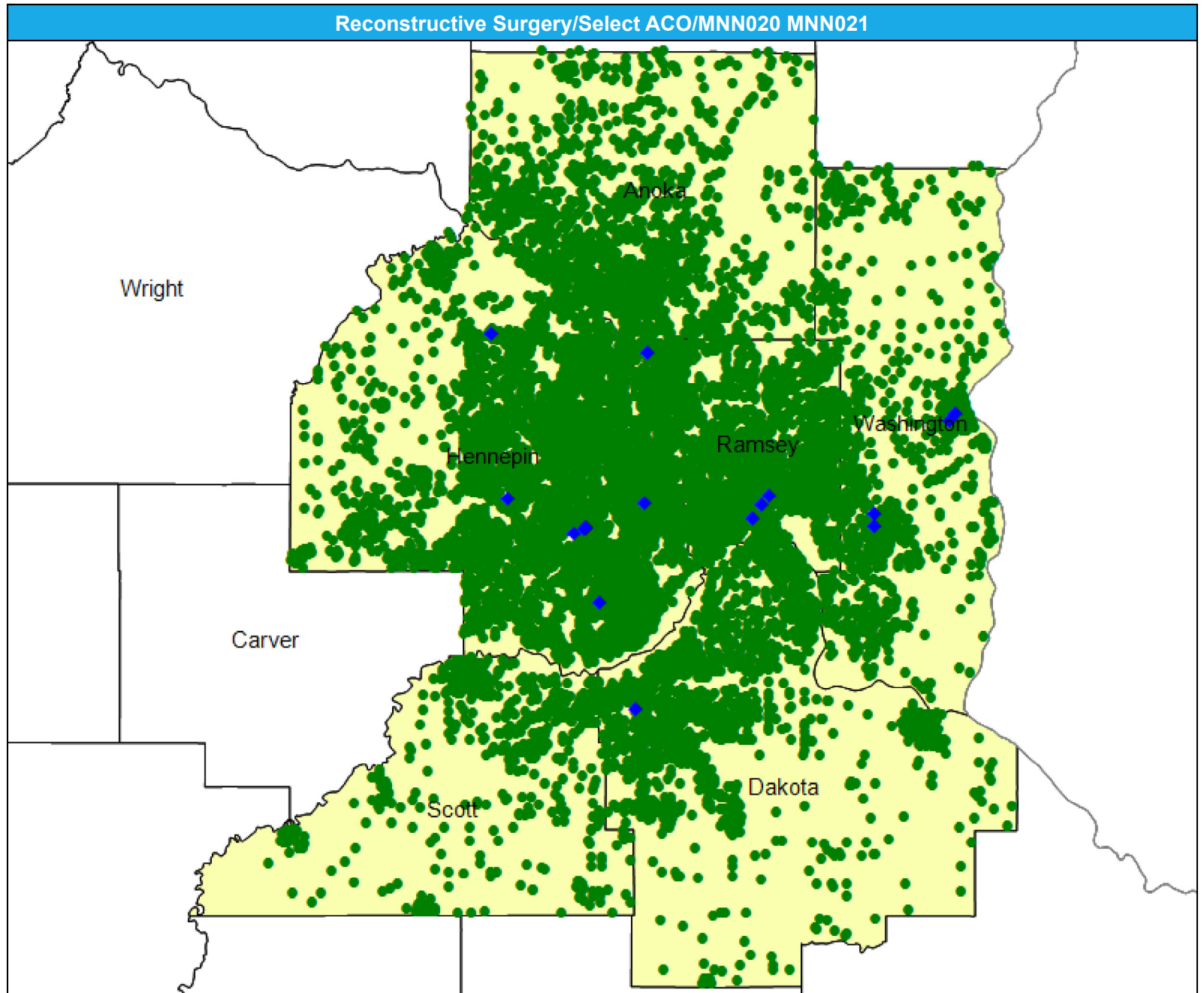



# Access Detail By County SSA

May 9, 2024

Created by...  
HealthPartners

**Access Analysis**  
Reconstructive Surgery

**Eligible / Provider Groups**  
National Proxy Census (Select ACO MNN020 021)  
Reconstructive Surgery

<sup>1</sup> The Access Standard is defined as (National Proxy Census (Select ACO MNN020 021)) eligibles accessing:  
1 (Reconstructive Surgery) provider in 60 miles or 60 minutes

Reconstructive Surgery/Select ACO/MNN020 MNN021									
State Name	County	County SSA	Eligible	With Access <sup>1</sup>		Without Access <sup>1</sup>		Average Distance	Average Time
			#	#	%	#	%	1	1
Minnesota	Anoka	24010	1,740	1,740	100.0	0	0.0	9.6	13.6
	Dakota	24180	1,818	1,818	100.0	0	0.0	8.2	10.7
	Hennepin	24260	5,098	5,098	100.0	0	0.0	4.8	7.4
	Ramsey	24610	2,586	2,586	100.0	0	0.0	4.5	7.5
	Scott	24690	601	601	100.0	0	0.0	13.3	16.1
	Washington	24810	1,030	1,030	100.0	0	0.0	7.3	8.7
<b>Grand Totals</b>			<b>12,873</b>	<b>12,873</b>	<b>100.0</b>	<b>0</b>	<b>0.0</b>	<b>6.5</b>	<b>9.2</b>

# Rheumatology/Select ACO/MNN020 MNN021

May 9, 2024

Created by...  
**HealthPartners**

### Rheumatology

38 providers at 12 locations

- ◆ All providers

### Rheumatology

Employee Group

National Proxy Census (Select ACO MNN020 021)

Provider Group

Rheumatology

12,873 eligible locations

- With access (12,873)
- Without access (0)

The Access Standard is defined as (National Proxy Census (Select ACO MNN020 021)) eligibles accessing:

1 (Rheumatology) provider in 60 miles or 60 minutes

### Service Areas

- Select ACO MNN020 021

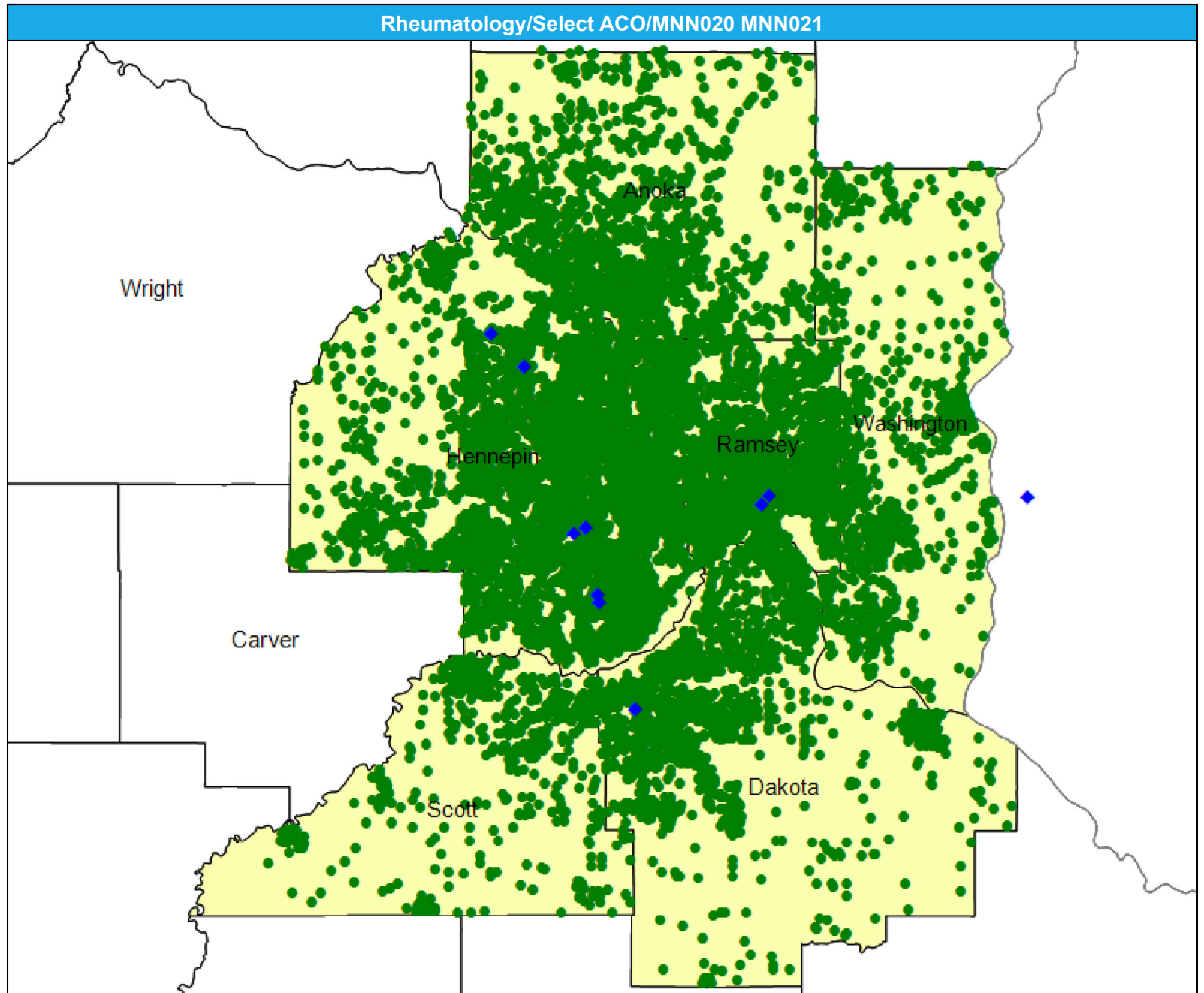
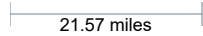

# Access Detail By County SSA

May 9, 2024

Created by...  
HealthPartners

**Access Analysis**  
Rheumatology

**Eligible / Provider Groups**  
National Proxy Census (Select ACO MNN020 021)  
Rheumatology

<sup>1</sup> The Access Standard is defined as (National Proxy Census (Select ACO MNN020 021)) eligibles accessing:  
1 (Rheumatology) provider in 60 miles or 60 minutes

Rheumatology/Select ACO/MNN020 MNN021									
State Name	County	County SSA	Eligible	With Access <sup>1</sup>		Without Access <sup>1</sup>		Average Distance	Average Time
			#	#	%	#	%	1	1
Minnesota	Anoka	24010	1,740	1,740	100.0	0	0.0	14.3	19.0
	Dakota	24180	1,818	1,818	100.0	0	0.0	8.6	11.2
	Hennepin	24260	5,098	5,098	100.0	0	0.0	6.2	9.9
	Ramsey	24610	2,586	2,586	100.0	0	0.0	5.8	9.7
	Scott	24690	601	601	100.0	0	0.0	13.3	16.1
	Washington	24810	1,030	1,030	100.0	0	0.0	13.1	17.5
<b>Grand Totals</b>			<b>12,873</b>	<b>12,873</b>	<b>100.0</b>	<b>0</b>	<b>0.0</b>	<b>8.4</b>	<b>12.2</b>

# Substance Use Disorder (SUD) Outpatient/Select ACO/MNN020 MNN021

May 9, 2024

Created by...  
**HealthPartners**

### Substance Use Disorder (SUD) Outpatient

382 providers at 243 locations

◆ All providers

### SUD Outpatient

Employee Group

National Proxy Census (Select ACO MNN020 021)

Provider Group

Substance Use Disorder (SUD) Outpatient

12,873 eligible locations

● With access (12,873)

● Without access (0)

The Access Standard is defined as (National Proxy Census (Select ACO MNN020 021)) eligibles accessing:

1 (Substance Use Disorder (SUD) Outpatient) provider in 60 miles or 60 minutes

### Service Areas

■ Select ACO MNN020 021

21.57 miles

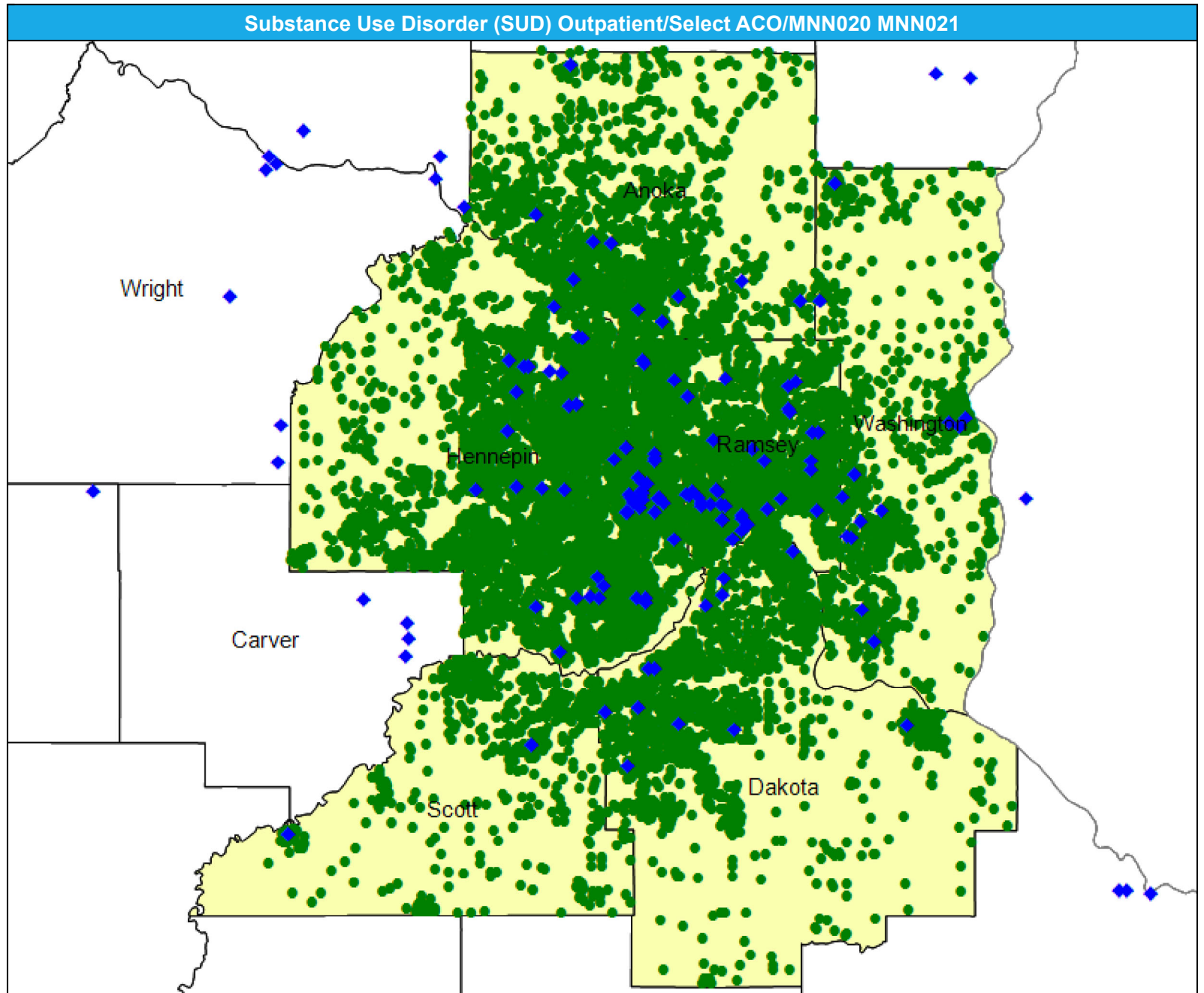

**Access Detail By County SSA**

May 9, 2024

Created by...

HealthPartners

**Access Analysis**

SUD Outpatient

**Eligible / Provider Groups**

National Proxy Census (Select  
ACO MNN020 021)

Substance Use Disorder  
(SUD) Outpatient

<sup>1</sup> The Access Standard is defined  
as (National Proxy Census  
(Select ACO MNN020 021))  
eligibles accessing:

1 (Substance Use Disorder  
(SUD) Outpatient) provider in  
60 miles or 60 minutes

Substance Use Disorder (SUD) Outpatient/Select ACO/MNN020 MNN021									
State Name	County	County SSA	Eligible	With Access <sup>1</sup>		Without Access <sup>1</sup>		Average Distance	Average Time
			#	#	%	#	%	1	1
Minnesota	Anoka	24010	1,740	1,740	100.0	0	0.0	3.1	3.9
	Dakota	24180	1,818	1,818	100.0	0	0.0	3.4	4.1
	Hennepin	24260	5,098	5,098	100.0	0	0.0	2.4	3.5
	Ramsey	24610	2,586	2,586	100.0	0	0.0	1.4	2.2
	Scott	24690	601	601	100.0	0	0.0	5.1	5.6
	Washington	24810	1,030	1,030	100.0	0	0.0	2.8	3.3
<b>Grand Totals</b>			<b>12,873</b>	<b>12,873</b>	<b>100.0</b>	<b>0</b>	<b>0.0</b>	<b>2.6</b>	<b>3.5</b>

# Substance Use Disorder (SUD) Inpatient/Select ACO/MNN020 MNN021

May 9, 2024

Created by...

HealthPartners

## Substance Use Disorder (SUD) Inpatient

42 providers at 47 locations

◆ All providers

## SUD Inpatient

Employee Group

National Proxy Census (Select ACO MNN020 021)

Provider Group

Substance Use Disorder (SUD) Inpatient

12,873 eligible locations

● With access (12,873)

● Without access (0)

The Access Standard is defined as (National Proxy Census (Select ACO MNN020 021)) eligibles accessing:

1 (Substance Use Disorder (SUD) Inpatient) provider in 60 miles or 60 minutes

## Service Areas

■ Select ACO MNN020 021

21.57 miles

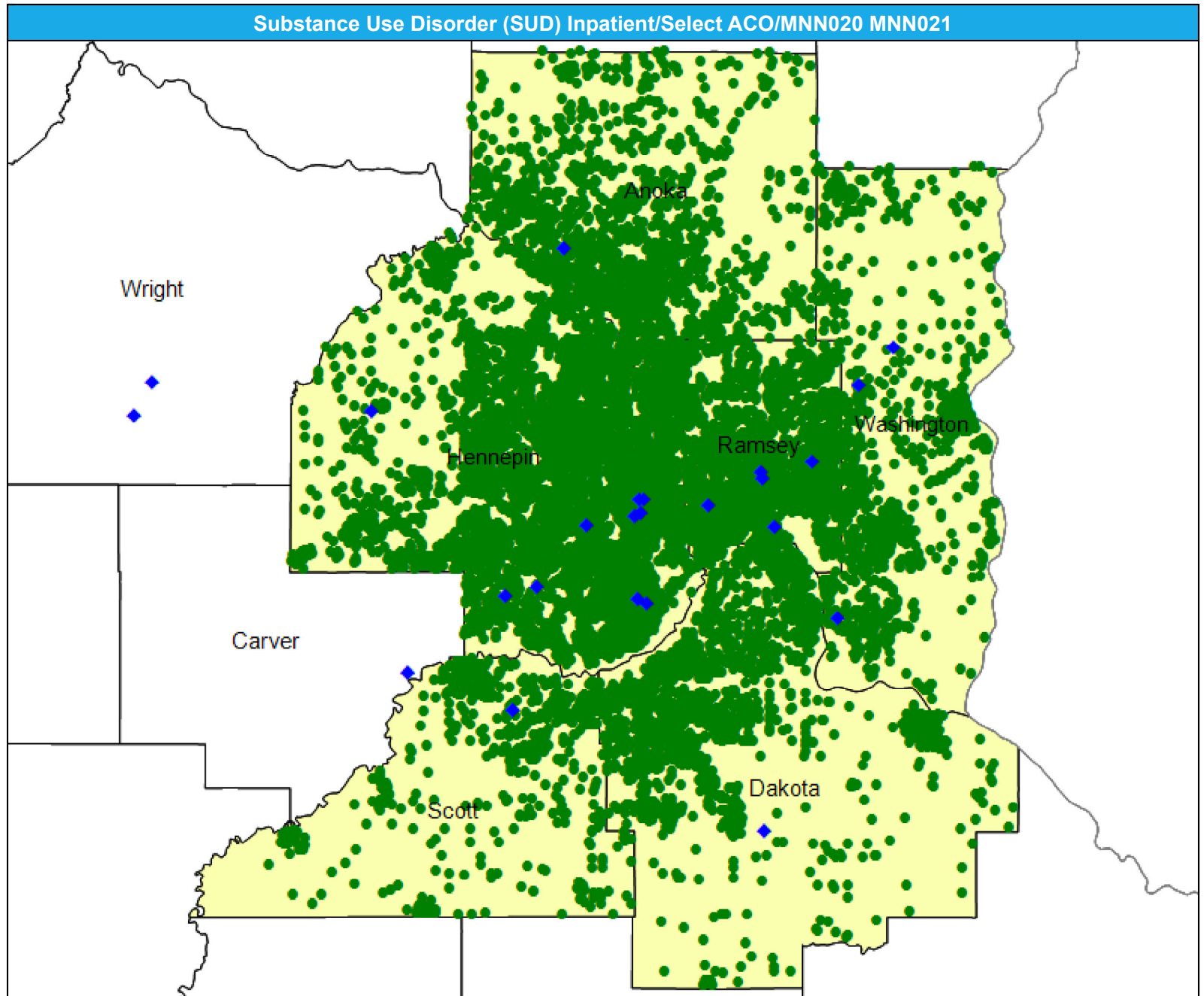

### Access Detail By County SSA

May 9, 2024

Created by...  
HealthPartners

**Access Analysis**  
SUD Inpatient

**Eligible / Provider Groups**  
National Proxy Census (Select ACO MNN020 021)  
Substance Use Disorder (SUD) Inpatient

<sup>1</sup> The Access Standard is defined as (National Proxy Census (Select ACO MNN020 021)) eligibles accessing:  
1 (Substance Use Disorder (SUD) Inpatient) provider in 60 miles or 60 minutes

Substance Use Disorder (SUD) Inpatient/Select ACO/MNN020 MNN021									
State Name	County	County SSA	Eligible	With Access <sup>1</sup>		Without Access <sup>1</sup>		Average Distance	Average Time
			#	#	%	#	%	1	1
Minnesota	Anoka	24010	1,740	1,740	100.0	0	0.0	8.6	10.8
	Dakota	24180	1,818	1,818	100.0	0	0.0	7.8	10.0
	Hennepin	24260	5,098	5,098	100.0	0	0.0	5.3	7.9
	Ramsey	24610	2,586	2,586	100.0	0	0.0	3.6	5.8
	Scott	24690	601	601	100.0	0	0.0	7.6	8.4
	Washington	24810	1,030	1,030	100.0	0	0.0	7.1	8.2
<b>Grand Totals</b>			<b>12,873</b>	<b>12,873</b>	<b>100.0</b>	<b>0</b>	<b>0.0</b>	<b>6.0</b>	<b>8.2</b>

# Thoracic Surgery/Select ACO/MNN020 MNN021

May 9, 2024

Created by...

**HealthPartners**

### Thoracic Surgery

13 providers at 5 locations

◆ All providers

### Thoracic Surgery

Employee Group

National Proxy Census (Select ACO MNN020 021)

Provider Group

Thoracic Surgery

12,873 eligible locations

● With access (12,873)

● Without access (0)

The Access Standard is defined as (National Proxy Census (Select ACO MNN020 021)) eligibles accessing:

1 (Thoracic Surgery) provider in 60 miles or 60 minutes

### Service Areas

■ Select ACO MNN020 021

21.57 miles

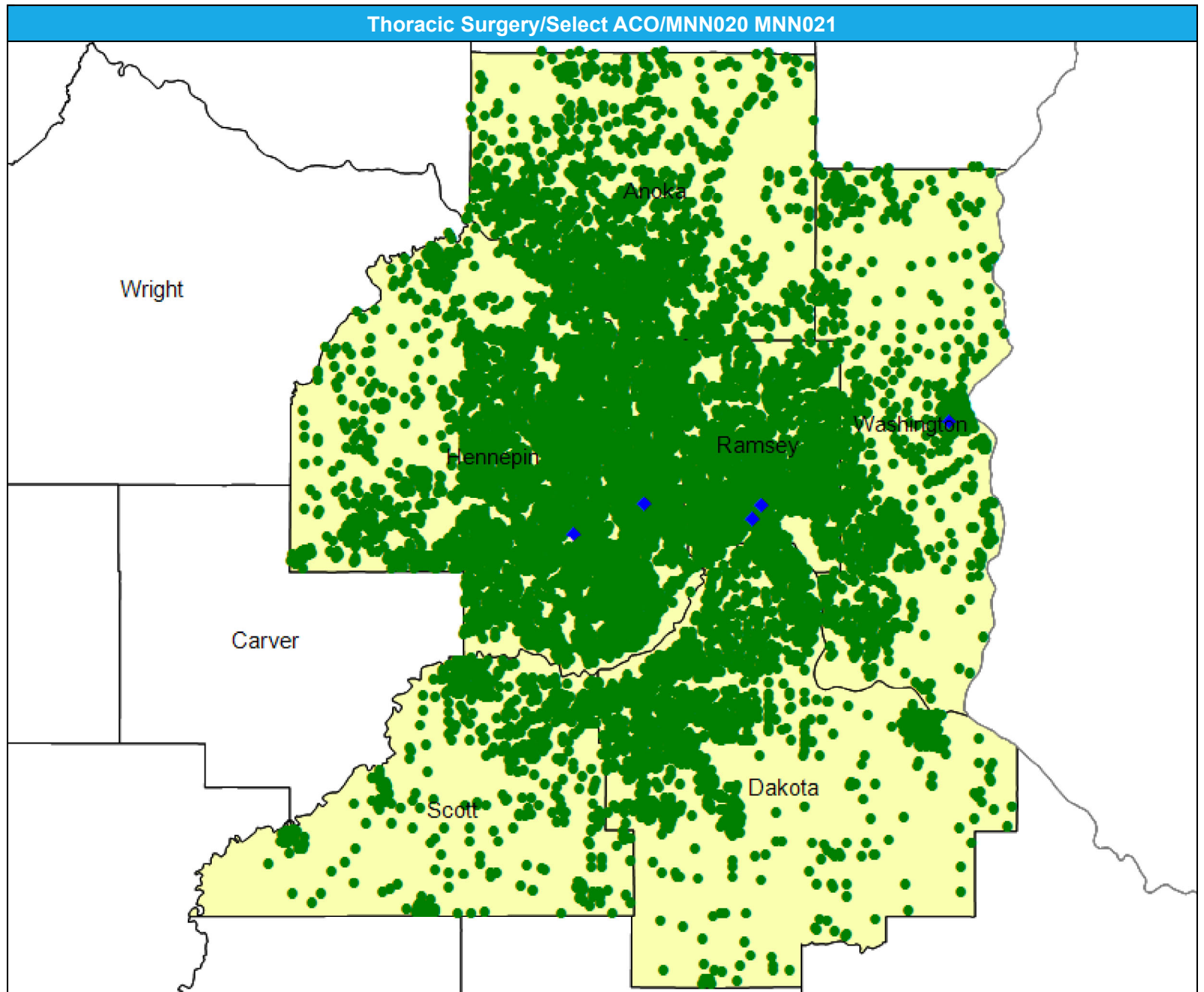



# Access Detail By County SSA

May 9, 2024

Created by...  
HealthPartners

**Access Analysis**  
Thoracic Surgery

**Eligible / Provider Groups**  
National Proxy Census (Select  
ACO MNN020 021)  
Thoracic Surgery

<sup>1</sup> The Access Standard is defined  
as (National Proxy Census  
(Select ACO MNN020 021))  
eligibles accessing:  
1 (Thoracic Surgery) provider in  
60 miles or 60 minutes

Thoracic Surgery/Select ACO/MNN020 MNN021									
State Name	County	County SSA	Eligible	With Access <sup>1</sup>		Without Access <sup>1</sup>		Average Distance	Average Time
			#	#	%	#	%	1	1
Minnesota	Anoka	24010	1,740	1,740	100.0	0	0.0	18.9	28.7
	Dakota	24180	1,818	1,818	100.0	0	0.0	14.8	22.2
	Hennepin	24260	5,098	5,098	100.0	0	0.0	8.4	14.2
	Ramsey	24610	2,586	2,586	100.0	0	0.0	5.6	9.3
	Scott	24690	601	601	100.0	0	0.0	20.2	29.0
	Washington	24810	1,030	1,030	100.0	0	0.0	10.5	13.3
<b>Grand Totals</b>			<b>12,873</b>	<b>12,873</b>	<b>100.0</b>	<b>0</b>	<b>0.0</b>	<b>10.9</b>	<b>16.9</b>

# Urology/Select ACO/MNN020 MNN021

May 9, 2024

Created by...  
HealthPartners

21.57 miles

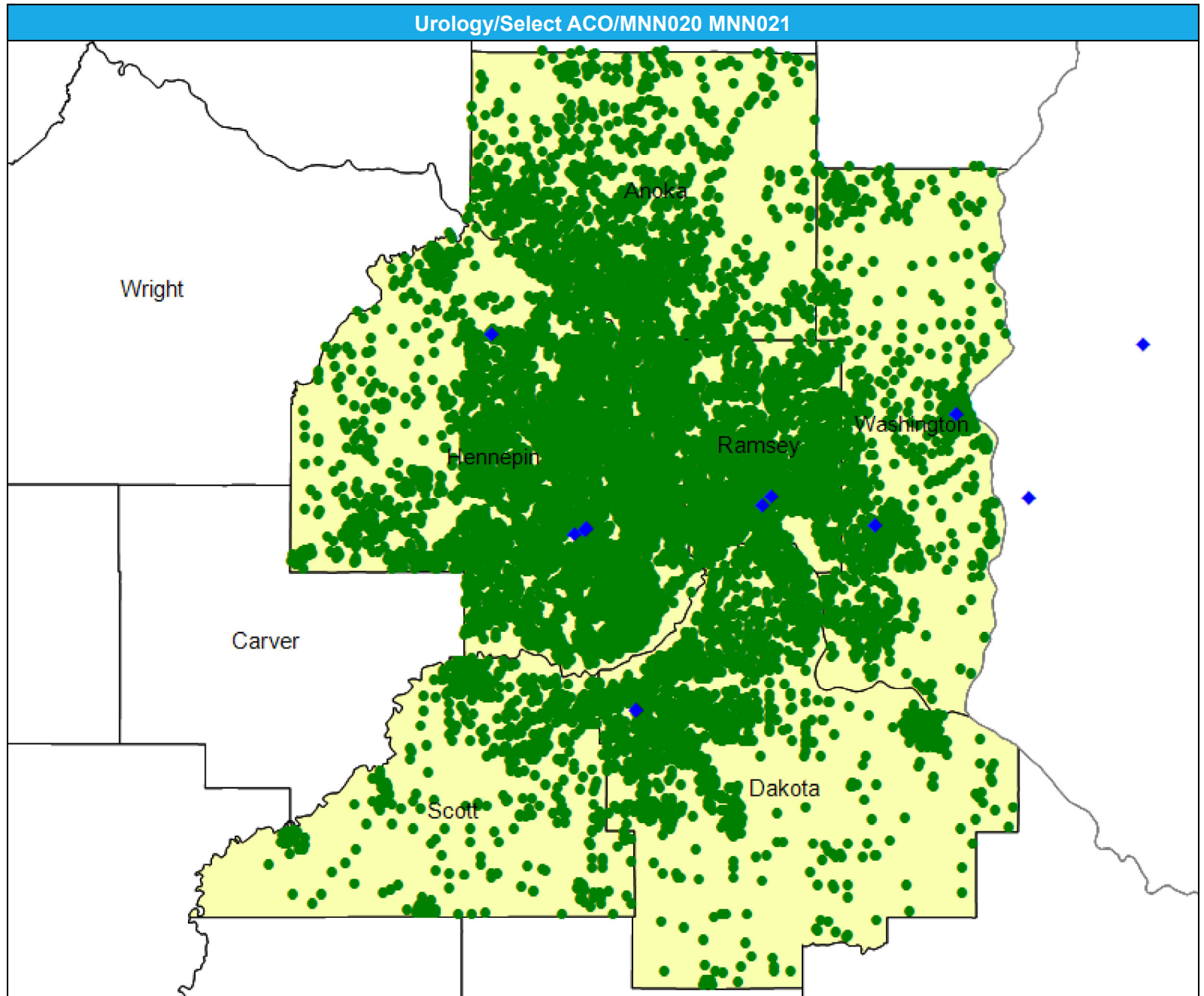

# Access Detail By County SSA

May 9, 2024

Created by...  
HealthPartners

**Access Analysis**

Urology

**Eligible / Provider Groups**

National Proxy Census (Select ACO MNN020 021)

Urology

<sup>1</sup> The Access Standard is defined as (National Proxy Census (Select ACO MNN020 021)) eligibles accessing:

1 (Urology) provider in 60 miles or 60 minutes

Urology/Select ACO/MNN020 MNN021									
State Name	County	County SSA	Eligible	With Access <sup>1</sup>		Without Access <sup>1</sup>		Average Distance	Average Time
			#	#	%	#	%	1	1
Minnesota	Anoka	24010	1,740	1,740	100.0	0	0.0	14.7	19.7
	Dakota	24180	1,818	1,818	100.0	0	0.0	8.3	10.9
	Hennepin	24260	5,098	5,098	100.0	0	0.0	7.1	11.7
	Ramsey	24610	2,586	2,586	100.0	0	0.0	5.8	9.5
	Scott	24690	601	601	100.0	0	0.0	13.4	16.1
	Washington	24810	1,030	1,030	100.0	0	0.0	7.4	8.7
<b>Grand Totals</b>			<b>12,873</b>	<b>12,873</b>	<b>100.0</b>	<b>0</b>	<b>0.0</b>	<b>8.4</b>	<b>12.2</b>

# Vascular Surgery/Select ACO/MNN020 MNN021

May 9, 2024

Created by...  
**HealthPartners**

### Vascular Surgery

20 providers at 11 locations

- ◆ All providers

### Vascular Surgery

Employee Group

National Proxy Census (Select ACO MNN020 021)

Provider Group

Vascular Surgery

12,873 eligible locations

- With access (12,873)
- Without access (0)

The Access Standard is defined as (National Proxy Census (Select ACO MNN020 021)) eligibles accessing:

1 (Vascular Surgery) provider in 60 miles or 60 minutes

### Service Areas

- Select ACO MNN020 021

21.57 miles

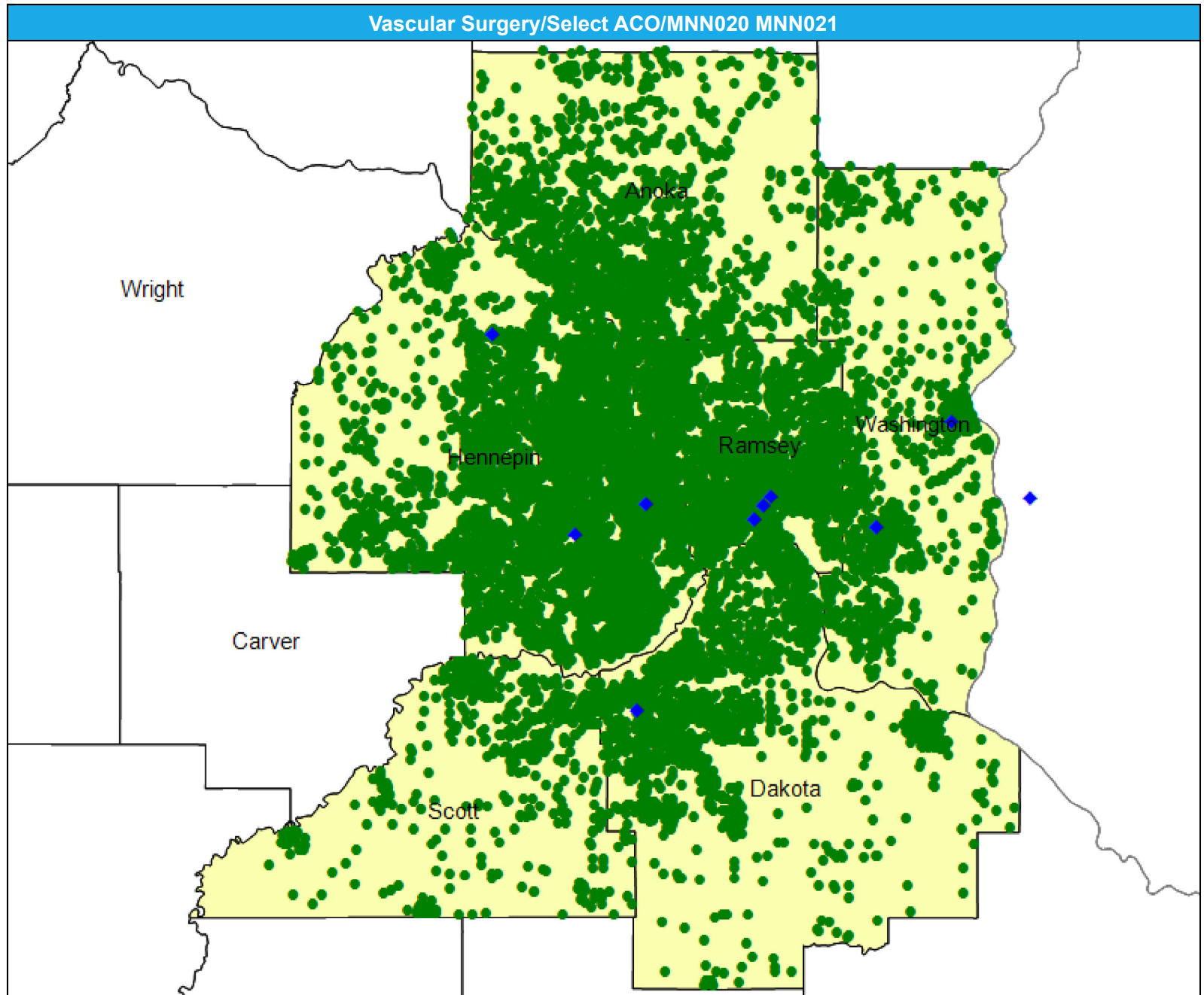

# Access Detail By County SSA

May 9, 2024

Created by...  
HealthPartners

**Access Analysis**

Vascular Surgery

**Eligible / Provider Groups**

National Proxy Census (Select ACO MNN020 021)

Vascular Surgery

<sup>1</sup> The Access Standard is defined as (National Proxy Census (Select ACO MNN020 021)) eligibles accessing:

1 (Vascular Surgery) provider in 60 miles or 60 minutes

Vascular Surgery/Select ACO/MNN020 MNN021									
State Name	County	County SSA	Eligible	With Access <sup>1</sup>		Without Access <sup>1</sup>		Average Distance	Average Time
			#	#	%	#	%	1	1
Minnesota	Anoka	24010	1,740	1,740	100.0	0	0.0	14.2	19.0
	Dakota	24180	1,818	1,818	100.0	0	0.0	8.2	10.7
	Hennepin	24260	5,098	5,098	100.0	0	0.0	6.3	10.2
	Ramsey	24610	2,586	2,586	100.0	0	0.0	5.3	8.7
	Scott	24690	601	601	100.0	0	0.0	13.4	16.2
	Washington	24810	1,030	1,030	100.0	0	0.0	7.4	8.8
	<b>Grand Totals</b>		<b>12,873</b>	<b>12,873</b>	<b>100.0</b>	<b>0</b>	<b>0.0</b>	<b>7.9</b>	<b>11.3</b>

# Home Health Care Agency/Select ACO/MNN020 MNN021

May 9, 2024

Created by...  
HealthPartners

**Home Health Care Agency**

50 providers at 60 locations

◆ All providers

**Service Areas**

■ Select ACO MNN020 021

21.57 miles

